

Premium List
Marshfield Area Kennel Club



MAKCC

**Marshfield Area
Kennel Club**

Licensed by the American Kennel Club

Saturday, July 18, 2026

Conformation, Junior Showmanship & Obedience #2026468408

Rally #2026468407

4-6 Month Beginner Puppy #2026468409

Best Puppy Competition

Sunday, July 19, 2026

Conformation, Junior Showmanship & Obedience #2026468411

Rally #2026468410

4-6 Month Beginner Puppy #2026468412

Best Bred-By-Exhibitor Competition



AKC National Owner-Handled Series Both Days

Obedience & Rally entries are open to All-American Dogs listed in the AKC Canine Partners Program

Central Wisconsin State Fairgrounds

513 E 17th Street

Marshfield, WI 54449

THESE SHOWS WILL BE HELD INDOORS • UNBENCHED
OBEDIENCE IN CLIMATE CONTROLLED BUILDING

Show Hours:

6:00 AM—10:00 PM

The AKC is committed to creating a safe and respectful sport environment for all. If you need to talk to someone, or need help, please call 800. 656.HOPE (National Sexual Assault Hotline) or text HOME to 741-741 for free, 24/7, confidential services from trained crisis counselors.



**AMERICAN
KENNEL CLUB**

CERTIFICATION Permission has been granted by the American Kennel Club for the holding of this event under the American Kennel Club rules and regulations.

SHEILA H. GOFFE, Executive Secretary

ENTRIES CLOSE 12 NOON, Central Time, Wednesday, July 1, 2026 or when the numerical limit has been reached (where indicated), if reached prior to this date, at Foy Trent Dog Shows in Sturgeon, MO, after which time entries cannot be accepted, cancelled, altered or substituted except as provided for in Chapter 11, Section 6 of the Dog Show Rules

When a dog is entered in more than one class under an event number, the highest priced class is considered the first entry.

- Please put Breed and Name of Show on Check or Money Order •

MAIL ENTRIES WITH FEES MADE OUT TO:

Foy Trent Dog Shows, PO Box C, Sturgeon, MO 65284

Entries are also accepted online at www.foytrentdogshows.com

Office Hours: Monday-Friday, 8:00am to 4:30pm Central

Entry Fees

(See Notice to Exhibitors for AKC Fees)

All events unless noted otherwise. Separate fee for each dog, each day, each trial

First Entry of a Dog.....	\$35.00
Each Additional Entry of the Same Dog Unless Otherwise Specified	\$25.00
Puppy Classes Saturday.....	\$28.00
Bred-By-Exhibitor Classes Sunday.....	\$28.00
Junior Showmanship	\$20.00
4-6 Month Beginner Puppy	\$25.00
First Entry of a Dog (*Obedience & Rally).....	\$35.00
Each Additional Entry of the Same Dog Unless Otherwise Specified	\$25.00
UDX.....	\$60.00
PUDX.....	\$60.00
RACH.....	\$85.00
RAE	\$60.00

***In Classes Requiring Jumps, Obedience & Rally Entries
Must Include Dog's Jump Height**

Please go to: www.akc.org

For information (requirements and judging procedure)
regarding the AKC National Owner-Handled Series



Foy Trent Dog Shows LLC

AKC Annually Licensed Superintendents:
James Davis • Ingrid Greig • Caleb O'Brien
Robert Shaffer • Foy Trent • Susan W. Trent

P.O. Box C, Sturgeon, MO 65284
(573) 687-2101 • www.foytrentdogshows.com

SHOW VETERINARIAN

ON CALL (Friday beginning 5:00 pm through the weekend)

PAW HEALTH NETWORK

1420 Kronenwetter Dr, Mosinee, WI 54455 • pawhealthnetwork.com

715-693-6934 • 866-602-0839

Directions To Paw Health Network: Take Highway 10E to 39 North toward Mosinee. Take Exit 181, turn right onto Maple Ridge Rd. Go .2 miles turn left onto Kronenwetter Dr. About 2/3 of a mile, Paw Health Network is on the right.

Exhibitors should follow their veterinarians' recommendation to assure their dogs are free of internal and external parasites, any communicable diseases, and have appropriate vaccinations.

AN RN WILL BE AVAILABLE AT THE SHOW SITE ON SATURDAY & SUNDAY

AED defibrillator available in Lang 4-H Building

Show Photographer

Photos by Lennah LLC

12676 Hwy 50 LaMonte MO 65337

517-282-7943 • .photosbylennah@gmail.com • www.photosbylennah.com



**"DON'T FORGET TO CHECK THE
OWNER-HANDLED BOX ON THE
ENTRY FORM IF ENTERING
THIS COMPETITION."**



**For information regarding Regulations, Entry and Eligibility for the
AKC National Owner-Handled Series
Please See www.AKC.org**



MAK C

Marshfield Area Kennel Club

Officers of Marshfield Area Kennel Club

Chris Heckel..... President
 Laura Cutting Vice President
 Theresa Wojahn Treasurer
 Sherry Salzman-Scott..... Secretary

511 Wisconsin Ave., Marshfield, WI 54449

Board of Directors

Sheri Conrad · Jo Miller · Cassie Timm · Amy Blasel · Karen Lee

Event Committee

Dale Meyer, Show Chair
W138 Hickory Rd, Dorchester, WI 54425

Monika Luebke..... Obedience/Rally
 Amy Blasel Chief Ring Steward
 Betty Peterson, Jim Peterson Hospitality & Judge Hospitality
 Betty Peterson..... Gates
 Carol Ulrich, Bob Gleason..... Ring Decorations
 Sherry Salzman-Scott..... Concessions
 Sheri Conrad Trophy Chairman
 Dale Meyer Vendors
 Chris Heckel & Carol Ulrich..... Camping
 Tammy Ogle Reserved Grooming

Please support

The Sweet Adeline's food wagon and the American Legion restaurant under the grandstand.

Sweet Adeline's food cart will be selling coffee and cream puffs, and the American Legion restaurant will be offering a lunch menu.

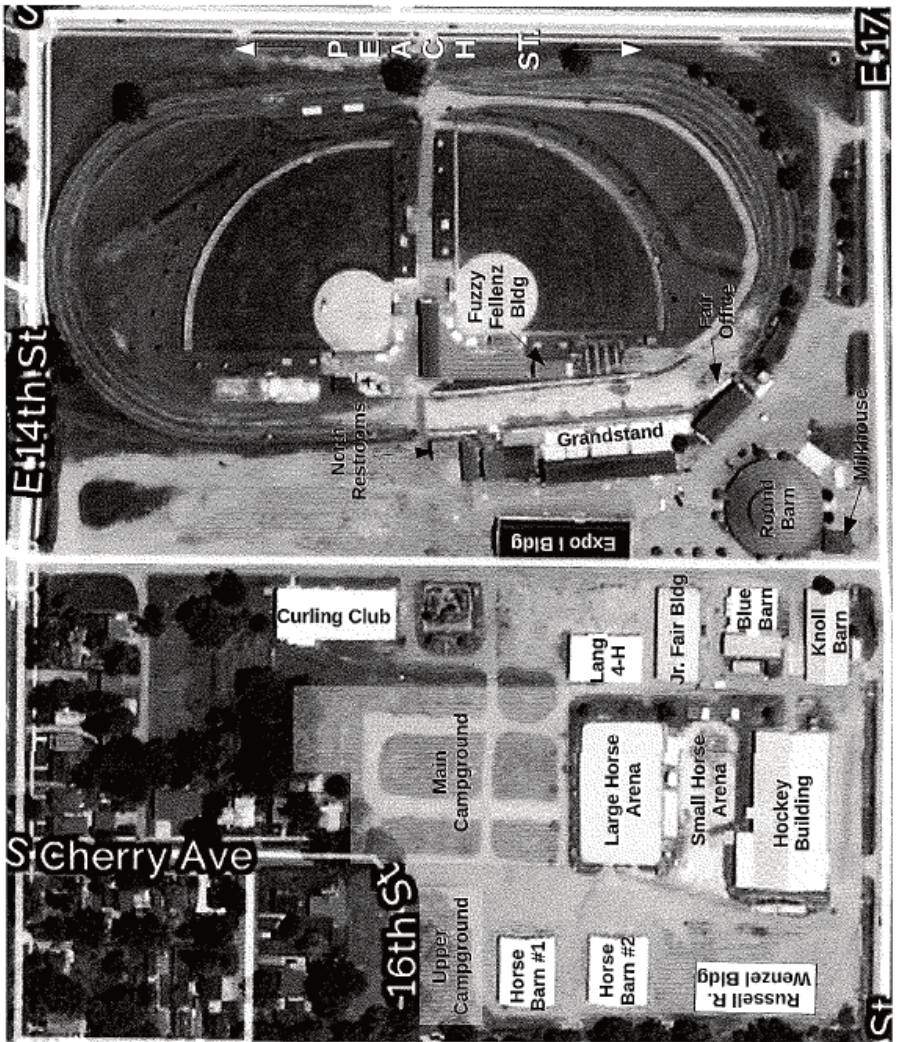

ROUTES TO THE SHOW

FROM CENTRAL AVE (BUSINESS HWY 13): Exit east at 17th Street to Maple Ave. Turn left then take a quick right back onto 17th. Take 17th Street into the fairgrounds.

FROM VETERANS PARKWAY (HWY 13): Exit south on Vine Ave to 4th Street and turn left. Go to Peach Ave and turn right. Continue to 17th Street and into the fairgrounds.

FROM US HIGHWAY 10: Exit at the Marshfield 186 exit and turn north at the stop sign. Go through the traffic lights and continue to 29th Street. Turn left at the traffic light. Continue to Peach Avenue and turn right. Stay on Peach Ave until 17th Street. Turn left into the fairgrounds.

The address for the Fair Office is 513 E 17th St, Marshfield, WI 54449.

Ribbon/Rosette Prizes

Regular Classes	Ribbon/Rosette Prizes	Obedience Classes
First Prize	Blue	Highest Scoring Dog in Regular
Second Prize	Red	Obedience Classes
Third Prize	Yellow	Highest Combined Score in
Fourth Prize	White	Open B & Utility
Winners	Purple	Highest Scoring Dog in Preferred
Reserve Winners	Purple & White	Obedience Classes
Best of Winners	Blue & White	Highest Combined Score in
Best of Breed/Variety	Purple & Gold	Preferred Open & Preferred Utility
Best of Opposite Sex to		Qualifying Score
Best of Breed/Variety	Red & White	
Select Dog/Bitch	Light Blue & White	

Rally Classes

		High Combined Score in Adv	
First Prize	Blue	B & Exc B	Blue & Green
Second Prize	Red	HC Triple Qual Score	
Third Prize	Yellow	Adv B, Exc B, Master	Blue & Red
Fourth Prize	White	Qualifying Score	Dark Green
Best in Show	Red, White & Blue		
Reserve Best in Show	Hot Pink & Black		

Non-Regular/Misc Classes

NOHS Breed/ Variety Groups	Ribbon/Rosette Prizes	Non-Regular/Misc Classes
		First Prize
		Second Prize
Best of Breed/Variety NOHS	Maroon	Third Prize
NOHS Group 1	Neon Pink	Fourth Prize
NOHS Group 2	Neon Green	Best Junior Handler
NOHS Group 3	Teal	Reserve BJH
NOHS Group 4	Cream	Best of Breed
Best in Show NOHS	Turquoise	Best of Opposite
Reserve BIS NOHS	Light Green	Sex to Best of Breed
		Best in Miscellaneous

Classifications

Regular Classes (classes provided for dogs and bitches)

Puppy 6 months & under 9 months	
Puppy 9 months & under 12 months	Bred-by-Exhibitor Puppy
Twelve to Eighteen Months	Bred-by-Exhibitor Adult
Novice	American Bred
Amateur Owner Handler	Open

WINNERS

Best of Breed (Variety) Competition

The above classification is provided for all breeds (and varieties). Additional divisions, (i.e. age, color, or weight) are in the breed list and must be indicated on the entry.

Retrievers (Labrador): Black; Chocolate; Yellow

Dachshunds (all three varieties): *Open Miniature* - 11 lbs. & under: 12 months of age or older;

Open - Any eligible Dachshund

Boxers: Brindle; Fawn

Bullmastiffs: Brindle, AOAC

Doberman Pinschers: Black, AOAC

Giant Schnauzers: Black; Pepper and Salt

Great Danes: Black; Blue; Brindle; Fawn; Harlequin; Mantle; Merle

Manchester Terriers: (Standard): Over 12 lbs & not exceeding 16lbs; Over 16lbs & not exceeding 22 lbs

Chinese Crested: Hairless, Powderpuff

Manchester Terriers (Toy): 7 lbs & Under, Over 7 lbs & not exceeding 12 lbs

Pekingese: Under 8 lbs if 12 mos old or over & 8 lbs & over (& under 8 lbs if less than 12 mos old)

Boston Terriers: Under 15 lbs.; 15 lbs. & Over

Australian Shepherds: Black; Blue Merle; Red; Red Merle

Collies (Rough): Blue Merle; Sable & White; Tri-Color; White

Shetland Sheepdog: Sable & White, AOAC

Miscellaneous Breeds

There will be Puppy, Bred By Exhibitor, & Open Classes for each of the Miscellaneous Breeds in each sex. Puppy and Bred-By classes will be divided by age if all-breed classes are divided.

Winners from these classes will compete for Best of Breed and Best of Opposite Sex to Best of Breed in each breed. Each Miscellaneous Best of Breed winner shall be eligible to compete for Best in Miscellaneous Class. All entries for Best in Miscellaneous Class shall be made after judging of the individual Miscellaneous breed classes. In the event that the owner of a dog designated Best of Breed shall not exhibit the dog in the Best of Miscellaneous Class Competition, no other dog of the same breed shall be allowed to compete. There shall be no further competition for dogs entered in the Miscellaneous Class. Ribbons shall conform to Chapter 5, Section 2 of AKC Rules.

Special Attractions

Best Puppy in each breed (from the 6-9 Puppy, 9-12 Puppy & BBE Puppy Classes) will compete in Puppy Groups and for Best Puppy in Show. Judges, Group Order, and Ring Times will be announced.

Saturday, July 18, 2026

Best Bred -By-Exhibitor Competition

Best Bred -by-Exhibitor (from the Bred-by-Exhibitor Puppy and Bred-by-Exhibitor Adult Classes) will compete in BBE Groups and BBE Best in Show

Sunday, July 19, 2026

AKC Sanctioned 4 - 6 Months Puppy Competition

This is a recorded event by the AKC for the Certificate of Merit and Puppy of Achievement certificates. Section 1 - Classifications The Four-to-Six Month Puppy competition shall be for dogs that are four months of age and over, but under six months on the first day of the event. Classes will be offered for breed and varieties and divided into Groups as described in Chapter 3, Section 1 of the Rules Applying to Dog Shows and the Miscellaneous Class breeds as listed in Chapter 3, Section 23. The Miscellaneous class competition will be the equivalent of Group competition and the winner will be eligible to compete in Best Four-to-Six Month Puppy in Show. The FSS competition will be the equivalent of Group competition and the winner will be eligible to compete in Best Four-to-Six Month Puppy in Show.

Section 2 - Entry and Eligibility For additional information on entry and eligibility requirement, please see the Sanctioned Four-to-Six Month (Beginner Puppy) Competition Regulations available on the AKC website at: http://images.akc.org/pdf/rulebooks/Sanctioned_Regulations_4-6_Month_POA.pdf

CLASSIFICATION – CLASSES COMBINED – Puppy, 4 & Under 6 months
ENTRIES WILL BE TAKEN THROUGH OUR SUPERINTENDENT

JUNIOR SHOWMANSHIP COMPETITION

Novice Junior 9 & under 12 yrs • Open Junior 9 & under 12 yrs

Novice Intermediate 12 & under 15 yrs • Open Intermediate 12 & under 15 yrs

Novice Senior 15 & under 18 yrs • Open Senior 15 & under 18 yrs

Master Class

Novice Class - shall be for boys and girls who are at least 9 years old and under 18 years old on the day of the show and who at the time entries close have not won three (3) first place awards, with competition present, in a Novice Class. A first place in Novice without competition leading to a Best Junior award with competition would count as one win towards moving to Open at a licensed or member show. Junior Handlers who win a third Novice Class with competition, if a win in Novice leads to a Best Junior with competition present it will count as one win towards moving to Open, after the closing of entries for a show are required to transfer their entry from the Novice Class to the Open Class by notifying the Superintendent or Show Secretary prior to the judging of the class at the show.

Open Class - shall be for boys and girls who are at least 9 years old and under 18 years old on the day of the show and who have won three (3) first place awards in a Novice Class or if a win in Novice leads to a Best Junior with competition present it will count as one win towards moving to Open in a licensed or member show.

Master Class - will be for boys & girls who are at least 9 years old and under 18 years on the day of the show, and who have won 10 Best Junior wins with competition. The calendar for this class will be consistent with the eligibility dates for the AKC National Championship. All Juniors meeting the criteria for this class are required to enter the Master Class and must change their entry the day of the show if entries have already closed. Once the eligibility time frame for that year has passed all participants return to the Open Class to complete for the following year.

No entry may be changed or cancelled unless notice of the change or cancellation is received in writing by the Superintendent or Show Secretary named in the premium list to receive entries, prior to the closing date and hour for entries, except that a correction may be made from one age division to another, as well as, move from Master to Open or Open to Novice if a win has been disallowed or the Junior miscalculated number of placements, provided this transfer is made by the Superintendent or Show Secretary prior to the judging of the class at the show.

NOTICE: Junior Handlers must include their AKC JUNIOR HANDLER NUMBER on each entry.

You may obtain your junior identification number by calling the AKC, Judges Education Department (919) 233-9767.

RAMP OPTIONAL BREEDS

At the discretion of the judge through all levels of competition including group and Best in Show judging.

AMERICAN WATER SPANIEL	GERMAN PINSCHER	ENTLEBUCHER MOUNTAIN DOG
BOYKIN SPANIEL	PORTUGUESE WATER DOG	FINNISH LAPPHUND
FIELD SPANIEL	STANDARD SCHNAUZER	ICELANDIC SHEEPDOG
NS DUCK TOLLING RETRIEVER	AMERICAN STAFFORDSHIRE TERRIER	MUDI (or Table)
WELSH SPRINGER SPANIEL	IRISH TERRIER	NORWEGIAN BUKHUND
BASENJI (or Table)	MINI BULL TERRIER (Ground/Table)	POLISH LOWLAND SHEEPDOG
BASSET FAUVE DE BRETAGNE	SOFT COATED WHEATEN TERRIER	PULI (or Table)
GRAND BASSET GRIFFON VENDEEN	STAFFORDSHIRE BULL TERRIER	NORRBOTTEN SPET (Misc.)
NORWEGIAN ELKHOUND	FINNISH SPITZ	
WHIPPET	AUSTRALIAN CATTLE DOG	

NOTE: Ramps can be used in emergency situations to judge any breed.

BREEDS THAT MUST BE JUDGED ON RAMP

Applies to all conformation competition associated with AKC conformation dog shows or at any event at which an AKC conformation title may be earned.

CLUMBER SPANIEL	SUSSEX SPANIEL	KERRY BLUE TERRIER	CHOW CHOW
ENGLISH SPRINGER SPANIEL	BASSET HOUND	BULLDOGS	KEESHONDEN
LAGOTTO ROMAGNOLA	CIRNECO DELL'EMILIA	CHINESE SHAR-PEI	SPANISH WATER DOG

Please Check www.AKC.org for updates to this list.

Rev 02/09/2026

Obedience & Rally

***In Classes Requiring Jumps, Obedience & Rally Entries must Include Dog's Jump Height Classes with jumps will be judged in Ascending height order beginning at 4".**

**The Marshfield Area KC will be accepting Obedience & Rally entries for Dogs listed in the AKC Canine Partners Program, which includes All American/Mixed Breed dogs.
Each judge limited to no more than 8 hours of judging**

Rally Ring Size 40'x50'

Qualifying score required for all prizes.

A Dark Green Qualifying Ribbon will be given to each dog attaining a Qualifying Score.

"Dog" means either sex. Transfers will be allowed at these trials per AKC regulations

PLEASE NOTE: Refunds for Bitches who come into season after entries close will be allowed, less \$10.00 administrative fee and with Veterinary certificate presented to the Superintendent no later than 30 minutes prior to the start of Obedience judging.

OBEDIENCE CLASSES

OBEDIENCE ENTRIES LIMITED PER AKC RULES & REGULATIONS PER TRIAL

Jump Heights in all applicable classes must be included on entry form.

Jump Height Order will begin with 4" and will be in ascending order.

OBEDIENCE REGULAR CLASSES

Novice A • Novice B • Open A • Open B • Utility A • Utility B • UDX

OBEDIENCE OPTIONAL TITLING CLASSES

Beginner Novice A • Beginner Novice B • Graduate Novice • Graduate Open • Versatility

PREFERRED OPTIONAL TITLING CLASSES

Preferred Novice • Preferred Open • Preferred Utility

RALLY CLASSES

RALLY ENTRIES LIMITED PER AKC RULES & REGULATIONS PER TRIAL.

RALLY REGULAR CLASSES

Novice A • Novice B • Intermediate

Advanced A • Advanced B

Excellent A • Excellent B • Master • Choice

RAE • RACH

RALLY RING SIZE 40' X 50'

**HOTEL INFORMATION
MAKC JULY 18 – 19, 2026
PET FRIENDLY HOTELS**

- HOTEL MARSHFIELD**715-387-2700
2700 S CENTRAL AVE, MARSHFIELD, WI 54449
BLOCK OF ROOMS HELD AT THE RATE OF \$119.00 + TAX/NIGHT.
\$20.00/NIGHT PET FEE (HELD UNTIL JUNE 17)
- HOLIDAY INN**715-486-1500
750 S CENTRAL AVE, MARSHFIELD
ROOMS \$170.00 + TAX/NIGHT \$75.00/DOG/NIGHT PET FEE (35 POUND LIMIT.)
- WOODFIELD INN** 715-387-2233
1651 N CENTRAL AVE, MARSHFIELD, WI 54449
ROOMS \$99.99 +TAX/NIGHT \$35.00/DOG/NIGHT PET FEE
- BAYMONT INN BY WYNDHAM**715-384-5240
2107 N CENTRAL AVE, MARSHFIELD, WI 54449
ROOMS \$89.67 + TAX/NIGHT \$25.00/DOG/NIGHT PET FEE
- PARK MOTEL**715-387-1741
1806 SOUTH RODDIS AVE, MARSHFIELD, WI 54449
ROOMS \$67.00 – 72.00/NIGHT \$20.00/DOG/NIGHT PET FEE
- SANTA FE MOTEL**715-387-1191
1801 SOUTH CENTRAL AVE, MARSHFIELD, WI 54449
ROOMS \$60.00 +TAX/NIGHT \$20.00/DOG/NIGHT PET FEE
- SIMPLICITY INN**715-751-7653
504 N ST. JOSEPH’S AVE, MARSHFIELD, WI 54449
ROOMS \$79.45 – \$94.21 +TAX/NIGHT \$5.00 - \$15.00 PET FEE
* MENTION MAKC DOG SHOW WHEN BOOKING
- HAMPTON INN AND SUITES** 715-207-0295
400 W UPHAM ST, MARSHFIELD, WI 54449 • CALL FOR RATES AND AVAILABILTY
- AMERICINN**715-400-7838
114 E. UPHAM ST, MARSHFIELD, WI 54449 • CALL FOR RATES AND AVAILABILITY

JUDGES

Mr. Gary L Andersen (6176)	6250 E Pershing Ave, Scottsdale, AZ 85254
Ms. JoAnne M Buehler (22770)	1551 Perdido Ct, Melbourne, FL 32940
Mr. Randy Capsel (20113)	586 190Th St, Ogden, IA 50212
Karrie Dollar (111131)	W4439 Cty Rd Be, Bonduel, WI 54107
Mrs. Geri A Gerstner Hart (6085)	3245 Castleton Crossing, Sun Prairie, WI 53590
Mrs. Debby Jahnke (98439)	759 S Overland Rd, De Pere, WI 54115
Mrs. Shirley A Spall (39543)	5433 W 1050 S, Pendleton, IN 46064
Dr. Gary L Sparschu (6370)	15233 Barataria Dr, Corpus Christi, TX 78418
Erika N. Wyatt (107433)	Po Box 1232, Saint Charles, IL 60174
Mrs. Ann F Yuhasz (5019)	475-10 Hill Dr, Aurora, OH 44202

Judge Assignments

Please Note: (*) appearing after a judge's name/assignment denotes Provisional/Permit status for that assignment on the date the judging panel was finalized and approved by the AKC.

	Saturday	Sunday
Best In Show	Dr. Gary L Sparschu	Mr. Gary L Andersen
NOHS Best In Show	Mrs. Ann F Yuhasz	Ms. JoAnne M Buehler
Sporting Group	Mrs. Ann F Yuhasz	Ms. JoAnne M Buehler
NOHS Sporting Group	Erika N. Wyatt	Karrie Dollar
Barbet	Mrs. Ann F Yuhasz	Karrie Dollar (*)
Bracco Italiano	Mrs. Ann F Yuhasz	Ms. JoAnne M Buehler
Brittany	Ms. JoAnne M Buehler	Mrs. Geri A Gerstner Hart (*)
Lagotto Romagnolo	Mrs. Ann F Yuhasz	Ms. JoAnne M Buehler
Nederlandse Kooikerhondje	Mrs. Ann F Yuhasz	Ms. JoAnne M Buehler
Pointer	Mrs. Ann F Yuhasz	Ms. JoAnne M Buehler
German Shorthaired Pointer	Mr. Gary L Andersen	Mrs. Ann F Yuhasz
German Wirehaired Pointer	Mrs. Ann F Yuhasz	Ms. JoAnne M Buehler
Chesapeake Bay Retriever	Mrs. Ann F Yuhasz	Ms. JoAnne M Buehler
Curly-Coated Retriever	Mrs. Ann F Yuhasz	Ms. JoAnne M Buehler
Flat-Coated Retriever	Mr. Gary L Andersen	Karrie Dollar (*)
Golden Retriever	Mrs. Ann F Yuhasz	Ms. JoAnne M Buehler
Labrador Retriever	Mrs. Ann F Yuhasz	Ms. JoAnne M Buehler
Nova Scotia Duck Tolling Retriever	Mrs. Ann F Yuhasz	Ms. JoAnne M Buehler
English Setter	Mrs. Ann F Yuhasz	Karrie Dollar
Gordon Setter	Mrs. Ann F Yuhasz	Karrie Dollar (*)
Irish Setter	Ms. JoAnne M Buehler	Mrs. Geri A Gerstner Hart (*)
Irish Red and White Setter	Mrs. Ann F Yuhasz	Karrie Dollar (*)
American Water Spaniel	Mrs. Ann F Yuhasz	Ms. JoAnne M Buehler
Boykin Spaniel	Mrs. Ann F Yuhasz	Ms. JoAnne M Buehler
Clumber Spaniel	Mrs. Ann F Yuhasz	Karrie Dollar (*)
Cocker Spaniel Black	Mrs. Ann F Yuhasz	Ms. JoAnne M Buehler
Cocker Spaniel ASCOB	Mrs. Ann F Yuhasz	Ms. JoAnne M Buehler
Cocker Spaniel Parti	Mrs. Ann F Yuhasz	Ms. JoAnne M Buehler
English Cocker Spaniel	Mrs. Ann F Yuhasz	Karrie Dollar (*)
English Springer Spaniel	Mrs. Ann F Yuhasz	Ms. JoAnne M Buehler
Field Spaniel	Mrs. Ann F Yuhasz	Ms. JoAnne M Buehler
Irish Water Spaniel	Mrs. Ann F Yuhasz	Ms. JoAnne M Buehler
Sussex Spaniel	Mrs. Ann F Yuhasz	Ms. JoAnne M Buehler
Welsh Springer Spaniel	Mrs. Ann F Yuhasz	Ms. JoAnne M Buehler
Spinone Italiano	Mrs. Ann F Yuhasz	Karrie Dollar (*)
Vizsla	Mrs. Ann F Yuhasz	Ms. JoAnne M Buehler
Weimaraner	Mrs. Ann F Yuhasz	Ms. JoAnne M Buehler
Wirehaired Pointing Griffon	Mrs. Ann F Yuhasz	Karrie Dollar (*)
Wirehaired Vizsla	Mrs. Ann F Yuhasz	Ms. JoAnne M Buehler

* See Page 6 for Open Class Divisions.

	Saturday	Sunday
Greater Swiss Mountain Dog	Ms. JoAnne M Buehler	Dr. Gary L Sparschu
Komondor	Ms. JoAnne M Buehler	Dr. Gary L Sparschu
Kuvasz	Ms. JoAnne M Buehler	Dr. Gary L Sparschu
Leonberger	Ms. JoAnne M Buehler	Dr. Gary L Sparschu
Mastiff	Ms. JoAnne M Buehler	Dr. Gary L Sparschu
Neapolitan Mastiff	Ms. JoAnne M Buehler	Dr. Gary L Sparschu
Newfoundland	Ms. JoAnne M Buehler	Dr. Gary L Sparschu
Portuguese Water Dog	Ms. JoAnne M Buehler	Dr. Gary L Sparschu
Rottweiler	Ms. JoAnne M Buehler	Dr. Gary L Sparschu
St. Bernard	Ms. JoAnne M Buehler	Dr. Gary L Sparschu
Samoyed	Ms. JoAnne M Buehler	Dr. Gary L Sparschu
Siberian Husky	Mr. Gary L Andersen	Dr. Gary L Sparschu
Standard Schnauzer	Ms. JoAnne M Buehler	Dr. Gary L Sparschu
Tibetan Mastiff	Ms. JoAnne M Buehler	Dr. Gary L Sparschu
Terrier Group	Mr. Gary L Andersen	Dr. Gary L Sparschu
NOHS Terrier Group	Mrs. Ann F Yuhasz	Mr. Gary L Andersen
Airedale Terrier	Mr. Gary L Andersen	Mrs. Ann F Yuhasz
American Hairless Terrier	Mr. Gary L Andersen	Mrs. Ann F Yuhasz
American Staffordshire Terrier	Mr. Gary L Andersen	Mrs. Ann F Yuhasz
Australian Terrier	Mr. Gary L Andersen	Mrs. Ann F Yuhasz
Bedlington Terrier	Mr. Gary L Andersen	Mrs. Ann F Yuhasz
Border Terrier	Mr. Gary L Andersen	Mrs. Ann F Yuhasz
Colored Bull Terrier	Mr. Gary L Andersen	Mrs. Ann F Yuhasz
White Bull Terrier	Mr. Gary L Andersen	Mrs. Ann F Yuhasz
Cairn Terrier	Mr. Gary L Andersen	Mrs. Ann F Yuhasz
Cesky Terrier	Mr. Gary L Andersen	Mrs. Ann F Yuhasz
Dandie Dinmont Terrier	Mr. Gary L Andersen	Mrs. Ann F Yuhasz
Smooth Fox Terrier	Mr. Gary L Andersen	Mrs. Ann F Yuhasz
Wire Fox Terrier	Mr. Gary L Andersen	Mrs. Ann F Yuhasz
Glen of Imaal Terrier	Mr. Gary L Andersen	Mrs. Ann F Yuhasz
Irish Terrier	Mr. Gary L Andersen	Mrs. Ann F Yuhasz
Kerry Blue Terrier	Mr. Gary L Andersen	Mrs. Ann F Yuhasz
Lakeland Terrier	Mr. Gary L Andersen	Mrs. Ann F Yuhasz
Standard Manchester Terrier	Mr. Gary L Andersen	Dr. Gary L Sparschu
Miniature Bull Terrier	Mr. Gary L Andersen	Mrs. Ann F Yuhasz
Miniature Schnauzer	Mr. Gary L Andersen	Mrs. Ann F Yuhasz
Norfolk Terrier	Mr. Gary L Andersen	Mrs. Ann F Yuhasz
Norwich Terrier	Mr. Gary L Andersen	Mrs. Ann F Yuhasz
Parson Russell Terrier	Mr. Gary L Andersen	Mrs. Ann F Yuhasz
Rat Terrier	Mr. Gary L Andersen	Mrs. Ann F Yuhasz
Russell Terrier	Mr. Gary L Andersen	Mrs. Ann F Yuhasz
Scottish Terrier	Mr. Gary L Andersen	Mrs. Ann F Yuhasz
Sealyham Terrier	Mr. Gary L Andersen	Mrs. Ann F Yuhasz
Skye Terrier	Mr. Gary L Andersen	Mrs. Ann F Yuhasz
Soft Coated Wheaten Terrier	Mr. Gary L Andersen	Mrs. Ann F Yuhasz
Staffordshire Bull Terrier	Mr. Gary L Andersen	Mrs. Ann F Yuhasz
Teddy Roosevelt Terrier	Mr. Gary L Andersen	Mrs. Ann F Yuhasz
Welsh Terrier	Mr. Gary L Andersen	Mrs. Ann F Yuhasz
West Highland White Terrier	Mr. Gary L Andersen	Mrs. Ann F Yuhasz
Toy Group	Mr. Gary L Andersen	Dr. Gary L Sparschu
NOHS Toy Group	Dr. Gary L Sparschu	Mrs. Ann F Yuhasz
Affenpinscher	Dr. Gary L Sparschu	Mr. Gary L Andersen
Biewer Terrier	Dr. Gary L Sparschu	Mr. Gary L Andersen
Brussels Griffon	Dr. Gary L Sparschu	Mr. Gary L Andersen
Cavalier King Charles Spaniel	Dr. Gary L Sparschu	Mr. Gary L Andersen
Long Coat Chihuahua	Dr. Gary L Sparschu	Mr. Gary L Andersen
Smooth Coat Chihuahua	Dr. Gary L Sparschu	Mr. Gary L Andersen
Chinese Crested	Dr. Gary L Sparschu	Mr. Gary L Andersen

** See Page 6 for Open Class Divisions.*

	Saturday	Sunday
Cardigan Welsh Corgi	Dr. Gary L Sparschu	Mrs. Ann F Yuhasz
Rough Collie	Dr. Gary L Sparschu	Mrs. Ann F Yuhasz
Smooth Collie	Dr. Gary L Sparschu	Mrs. Ann F Yuhasz
Entlebucher Mountain Dog	Dr. Gary L Sparschu	Mrs. Ann F Yuhasz
Finnish Lapphund	Dr. Gary L Sparschu	Mrs. Ann F Yuhasz
German Shepherd Dog	Dr. Gary L Sparschu	Mrs. Ann F Yuhasz
Icelandic Sheepdog	Dr. Gary L Sparschu	Mrs. Ann F Yuhasz
Lancashire Heeler	Dr. Gary L Sparschu	Mrs. Ann F Yuhasz
Miniature American Shepherd	Dr. Gary L Sparschu	Mrs. Ann F Yuhasz
Mudi	Dr. Gary L Sparschu	Mrs. Ann F Yuhasz
Norwegian Buhund	Dr. Gary L Sparschu	Mrs. Ann F Yuhasz
Old English Sheepdog	Dr. Gary L Sparschu	Mrs. Ann F Yuhasz
Pembroke Welsh Corgi	Dr. Gary L Sparschu	Mrs. Ann F Yuhasz
Polish Lowland Sheepdog	Dr. Gary L Sparschu	Mrs. Ann F Yuhasz
Puli	Dr. Gary L Sparschu	Mrs. Ann F Yuhasz
Pumi	Dr. Gary L Sparschu	Mrs. Ann F Yuhasz
Pyrenean Shepherd	Dr. Gary L Sparschu	Mrs. Ann F Yuhasz
Shetland Sheepdog	Dr. Gary L Sparschu	Mrs. Ann F Yuhasz
Spanish Water Dog	Dr. Gary L Sparschu	Mrs. Ann F Yuhasz
Swedish Vallhund	Dr. Gary L Sparschu	Mrs. Ann F Yuhasz
Miscellaneous	Mr. Gary L Andersen	Mr. Ann F Yuhasz
Alaskan Klee Kai	Mr. Gary L Andersen	Mrs. Ann F Yuhasz
Bolognese	Mr. Gary L Andersen	Mrs. Ann F Yuhasz
Czechoslovakian Vlciai	Mr. Gary L Andersen	Mrs. Ann F Yuhasz
Dutch Shepherd	Mr. Gary L Andersen	Mrs. Ann F Yuhasz
German Spitz	Mr. Gary L Andersen	Mrs. Ann F Yuhasz
Japanese Akitainu	Mr. Gary L Andersen	Mrs. Ann F Yuhasz
Kai Ken	Mr. Gary L Andersen	Mrs. Ann F Yuhasz
Norrbottenspets	Mr. Gary L Andersen	Mrs. Ann F Yuhasz
Peruvian Inca Orchid	Mr. Gary L Andersen	Mrs. Ann F Yuhasz
Portuguese Podengo	Mr. Gary L Andersen	Mrs. Ann F Yuhasz
Pyrenean Mastiff	Mr. Gary L Andersen	Mrs. Ann F Yuhasz
Small Munsterlander	Mr. Gary L Andersen	Mrs. Ann F Yuhasz
Yakutian Laika	Mr. Gary L Andersen	Mrs. Ann F Yuhasz
Junior Showmanship		
JS Novice Jr. Age 9 to 12	Mr. Gary L Andersen	Mrs. Ann F Yuhasz
JS Novice Inter Age 12 to 15	Mr. Gary L Andersen	Mrs. Ann F Yuhasz
JS Novice Sr. Age 15 to 18	Mr. Gary L Andersen	Mrs. Ann F Yuhasz
JS Open Jr. Age 9 to 12	Mr. Gary L Andersen	Mrs. Ann F Yuhasz
JS Open Inter Age 12 to 15	Mr. Gary L Andersen	Mrs. Ann F Yuhasz
JS Open Sr. Age 15 to 18	Mr. Gary L Andersen	Mrs. Ann F Yuhasz
JS Master	Mr. Gary L Andersen	Mrs. Ann F Yuhasz
JS Best Junior	Mr. Gary L Andersen	Mrs. Ann F Yuhasz
4-6 Month Beginner Puppy		
Best Begnr. Puppy In Show	Mrs. Debby Jahnke	Mrs. Geri A Gerstner Hart
Begnr. Puppy - Sporting Group	Mrs. Debby Jahnke	Mrs. Geri A Gerstner Hart
Begnr. Puppy - Hound Group	Mrs. Debby Jahnke	Mrs. Geri A Gerstner Hart
Begnr. Puppy - Working Group	Mrs. Debby Jahnke	Mrs. Geri A Gerstner Hart
Begnr. Puppy - Terrier Group	Mrs. Debby Jahnke	Mrs. Geri A Gerstner Hart
Begnr. Puppy - Toy Group	Mrs. Debby Jahnke	Mrs. Geri A Gerstner Hart
Begnr. Puppy - Non-Sporting Grp	Mrs. Debby Jahnke	Mrs. Geri A Gerstner Hart
Begnr. Puppy - Herding Group	Mrs. Debby Jahnke	Mrs. Geri A Gerstner Hart
Begnr. Puppy - Misc Breeds	Mrs. Debby Jahnke	Mrs. Geri A Gerstner Hart
Begnr. Puppy-FSSbreeds(Ex.Misc)	Mrs. Debby Jahnke	Mrs. Geri A Gerstner Hart

** See Page 6 for Open Class Divisions.*

Saturday**Sunday****Obedience**

Obedience Novice A
 Obedience Novice B
 Obedience Beginner Novice A
 Obedience Beginner Novice B
 Obedience Preferred Novice
 Obedience Graduate Novice
 Obedience Open A
 Obedience Open B
 Obedience Graduate Open
 Obedience Preferred Open
 Obedience Utility A
 Obedience Utility B
 Obedience Preferred Utility
 Obedience Versatility

Mr. Randy Capsel
 Mr. Randy Capsel
 Mr. Randy Capsel
 Mr. Randy Capsel
 Mr. Randy Capsel
 Mr. Randy Capsel
 Mr. Randy Capsel
 Mr. Randy Capsel
 Mr. Randy Capsel
 Mr. Randy Capsel
 Mr. Randy Capsel
 Mr. Randy Capsel
 Mr. Randy Capsel
 Mr. Randy Capsel
 Mr. Randy Capsel

Mrs. Shirley A Spall
 Mrs. Shirley A Spall
 Mrs. Shirley A Spall
 Mrs. Shirley A Spall
 Mrs. Shirley A Spall
 Mrs. Shirley A Spall
 Mrs. Shirley A Spall
 Mrs. Shirley A Spall
 Mrs. Shirley A Spall
 Mrs. Shirley A Spall
 Mrs. Shirley A Spall
 Mrs. Shirley A Spall
 Mrs. Shirley A Spall
 Mrs. Shirley A Spall
 Mrs. Shirley A Spall

Rally

Rally Intermediate
 Rally Master
 Rally Choice
 Rally Novice A
 Rally Novice B
 Rally Advanced A
 Rally Advanced B
 Rally Excellent A
 Rally Excellent B

Mrs. Shirley A Spall
 Mrs. Shirley A Spall
 Mrs. Shirley A Spall
 Mrs. Shirley A Spall
 Mrs. Shirley A Spall
 Mrs. Shirley A Spall
 Mrs. Shirley A Spall
 Mrs. Shirley A Spall
 Mrs. Shirley A Spall

Mr. Randy Capsel
 Mr. Randy Capsel
 Mr. Randy Capsel
 Mr. Randy Capsel
 Mr. Randy Capsel
 Mr. Randy Capsel
 Mr. Randy Capsel
 Mr. Randy Capsel
 Mr. Randy Capsel

** See Page 6 for Open Class Divisions.*

PRIORITY RESERVED GROOMING

Historic Round Barn

Please note, reserved grooming will be in the historic round barn to the south of the show rings. The grooming space will be approximately 7x10 feet at a cost of \$40.

All grooming spaces will be assigned in the order the request is received. The open grooming will be in the back side of the Round Barn. Show rings will be in the Expo I, Junior Fair Expo Building & Lang 4-H Building. There will be **NO GROOMING, open or reserved** in the Lang 4-H Building as a ring will be set up in there.

- You may not request a particular space.
- If you would like to groom next to someone, please include all reservations in one envelope or pay online together.
- If the grooming area is full, you will be contacted & your money returned. If I do not contact you prior to the show, you will have a reserved spot.
- Deadline for Reserved Grooming is Friday, July 10, 2026.

NAME: _____

ADDRESS: _____

PHONE NUMBER: _____

SPACES NEEDED: _____

BREED: _____

AMOUNT ENCLOSED: _____

Make checks payable to MAKC

Send to: Tammy Ogle

W3612 County Rd A

Stetsonville, WI 54480

OR

Payment can be made online at

<https://www.zeffy.com/en-US/organizations/marshfield-area-kennel-club-2>



Any questions, please email makcreservedgrooming@gmail.com

Vendors Welcome

1- 10x10 space \$50/day

Contact

Dale Meyer • meyerd@tds.net

if not paying online, Make checks payable to MAKC
& send to

Dale Meyer • W138 Hickory Rd Dorchester, WI 54425

Payment can be made online at

<https://www.zeffy.com/en-US/organizations/marshfield-area-kennel-club-2>



Saturday, July 18, 2026

Best in Show and Variety Group Prizes

BEST IN SHOW

ROSETTE & \$100 offered by the Marshfield Area Kennel Club

RESERVE BEST IN SHOW

ROSETTE offered by the Marshfield Area Kennel Club

FIRST THROUGH FOURTH IN EACH VARIETY GROUP

ROSETTE offered by the Marshfield Area Kennel Club

FIRST IN HOUND GROUP

Show Win Photo offered by Dr Robert Zukowski, DVM

OWNER-HANDLED BEST IN SHOW

ROSETTE offered by the Marshfield Area Kennel Club
\$50 cash prize donated by Forward Bank, Marshfield, WI.

OWNER-HANDLED RESERVE BEST IN SHOW

ROSETTE offered by the Marshfield Area Kennel Club

OWNER-HANDLED FIRST THROUGH FOURTH IN EACH VARIETY GROUP

ROSETTE offered by the Marshfield Area Kennel Club

BEST PUPPY IN SHOW

ROSETTE offered by the Marshfield Area Kennel Club
Show Win Photo offered by Jo Miller

BEST 4-6 MONTH BEGINNER PUPPY IN SHOW

ROSETTE offered by the Marshfield Area Kennel Club
\$10 offered by Dr Carolyn Deegan, DVM.

BEST JUNIOR HANDLER

ROSETTE offered by the Marshfield Area Kennel Club
Laser engraved tumbler offered by Rob Duberstein
Concrete Mixer certificate offered by Culver's restaurant of Marshfield

RESERVE BEST JUNIOR HANDLER

ROSETTE offered by the Marshfield Area Kennel Club

BREED PRIZES

Sporting Group

Retriever, Golden

Best of Breed: Show Win Photo offered by Dr. Beth Engelbert, CheckIn Veterinary Clinic, Sun Prairie, WI

Retriever, Labrador

Best of Winners: Show Win Photo offered by Dr Beth Englebert, CheckIn Veterinary Clinic, Sun Prairie, WI

Retriever, Nova Scotia Duck Tolling

Best of Breed: Show Win Photo offered by Zoe Hale

Winners Dog/Bitch: Gift bag (\$15 value)

Setters, English

Best of Breed: Show Win Photo offered by, Ben and Amy Blasel

Best of Winners: Show Win Photo offered by Debbie and Ron Springer, Rock Rainbow English Setters

Spaniel, English Cocker

Best of Winners: Show Win Photo offered by Jane Zank

Spaniel, Field

Best of Winners: Show Win Photo offered by Jaime Karl

Working Group

Boxer

Best of Breed: Gift Basket (Value \$40) offered by Mypride Kennel - Tammy Ogle

NOHS Best of Breed: Gift Basket (Value \$40) offered by Mypride Kennel - Tammy Ogle

Winners Dog: Toy (Value \$10)

Winners Bitch: Toy (Value \$10)

Best Puppy: Dog Toy being offered by Tammy Ogle of MyPride Kennels

Great Dane

Best of Breed: \$20 Gift Basket & 3 Streamer Rosette Offered By - Katie Scherr - Stargazn Great Danes

Best of Opposite Sex: \$20 Gift Basket & 3 Streamer Rosette Offered By - Katie Scherr - Stargazn Great Danes

Winner's Dog: \$20 Gift Basket & 3 Streamer Rosette Offered By - Katie Scherr - Stargazn Great Danes

Winner's Bitch: \$20 Gift Basket & 3 Streamer Rosette Offered By - Katie Scherr - Stargazn Great Danes

NOHS Best Of Breed: Stuffed Toy & 3 Streamer Rosette Offered By - Katie Scherr - Stargazn Great Danes

Best Puppy: Stuffed Toy & 3 Streamer Rosette Offered By - Katie Scherr - Stargazn Great Danes

Toy Group

Chinese Crested

Best of Breed: Show Win Photo offered by Jaime Karl

Non-Sporting Group

Lhasa Apsos

Best of Breed: Gift Basket (\$15 value) offered by Karlyn's Lhasa Apsos

Best of Opposite Sex: Gift Basket (\$15 Value) offered by Karlyn's Lhasa Apsos

Winner's Dog: Gift Basket (\$15 Value) offered by Karlyn's Lhasa Apsos

Winner's Bitch: Gift Basket (\$15 Value) offered by Karlyn's Lhasa Apsos

Best of Breed Owner-Handled: Show Win photo offered by Karlyn's Lhasa Apsos

Herding Group

Old English Sheepdog

Best of Breed: Show Win Photo offered by Wynsilot Old English Sheepdogs, Dale and Dora Meyer

Swedish Vallhunds

Best of Breed: Show Win Photo offered by Laura Cutting

Obedience Trial Prizes

The Marshfield Area Kennel Club offers a New Title Rosette for any dog completing a title in Obedience.

FOR HIGHEST SCORING DOG IN REGULAR CLASSES

ROSETTE offered by Marshfield Area Kennel Club, Inc
Gift Card (\$25 Value) offered by Pet Supplies Plus, Marshfield, WI

FOR HIGHEST SCORING NON-OTCH DOG

Gift Card (\$50 VALUE) offered by Mills Fleet Farm

FOR HIGHEST COMBINED SCORE DOG IN OPEN B & UTILITY B CLASSES

Gift Basket (\$50 Value) offered by Marshfield Veterinary Service, Marshfield, WI

HIGHEST SCORING DOG IN UTILITY A

A Concrete Mixer offered by Culver's restaurant of Marshfield, WI

HIGHEST SCORING DOG IN OPEN A

A Concrete Mixer offered by Culver's restaurant of Marshfield, WI

HIGHEST SCORING DOG IN NON-REGULAR CLASSES,

\$25 offered by Dr. Carolyn Deegan, DVM

HIGHEST SCORING DOG IN GRADUATE OPEN

Value Basket offered by Culver's restaurant of Marshfield, WI

HIGHEST SCORING DOG IN GRADUATE NOVICE

Value Basket offered by Culver's restaurant of Marshfield, WI

HIGHEST SCORING DOG IN NOVICE A

A Laser engraved tumbler offered by Ellen Hardin

HIGHEST SCORING DOG IN NOVICE B

Laser engraved tumbler offered by Ellen Hardin

FOR SECOND, THIRD AND FOURTH IN NOVICE B

Single scoop custard certificate offered by Culver's restaurant of Marshfield, WI

HIGHEST SCORING DOG IN BEGINNER NOVICE A

Single scoop custard certificate offered by Culver's restaurant of Marshfield, WI

HIGHEST SCORING DOG IN BEGINNER NOVICE B

Single scoop custard certificate offered by Culver's restaurant of Marshfield, WI

Rally Trial Prizes

**The Marshfield Area Kennel Club offers a New Title Rosette
for any dog completing a title in Rally**

**The Marshfield Area Kennel club offers a New title Rosette for any dog completing
an RAE title in Rally, donated by Donna Zygarlicke in memory of Belle's Gingersnap**

**For any perfect score of 100 in rally classes, Dog Fleece tug toy
offered by Emily Schnell**

**FOR HIGHEST COMBINED TRIPLE SCORE IN ADVANCED B,
EXCELLENT B AND MASTER**

ROSETTE offered by Marshfield Area Kennel Club, Inc
Gift Basket (\$40 Value) offered by Provision Partners Central WI Country Store, Marshfield, WI

FOR HIGHEST COMBINED SCORE IN ADVANCED B & EXCELLENT B CLASSES

Gift Basket (\$50 Value) offered by Dr Carolyn Deegan, DVM.

FIRST IN CHOICE CLASS

Gift Bag (\$50 value) offered by Starbucks Coffee

FIRST IN MASTER CLASS

Show Win Photo offered by Wildwood Animal Hospital and Clinic, Marshfield WI

FIRST IN EXCELLENT A CLASS

\$10 offered by Dr. Carolyn Deegan, DVM

FIRST IN EXCELLENT B CLASS

\$10 Kwik Trip gift card offered by Kwik Trip, Inc

FIRST IN ADVANCED A CLASS

Gift Bag (\$20) value offered by Kathy Puerner

FOR FIRST IN ADVANCED B CLASS

\$10 Kwik Trip gift card offered by Kwik Trip, Inc

FIRST IN INTERMEDIATE CLASS

\$20 offered by Sherry Salzman Scott

FIRST IN NOVICE A CLASS

Show Win Photo offered by Sheri Conrad

FIRST IN NOVICE B CLASS

\$10 offered by Dr Carolyn Deegan, DVM.

FOR SECOND, THIRD AND FOURTH IN NOVICE B

Single scoop custard certificate offered by Culver's restaurant of Marshfield, WI

Sunday, July 19, 2026

Best in Show and Variety Group Prizes

BEST IN SHOW

ROSETTE & \$100 offered by the Marshfield Area Kennel Club

RESERVE BEST IN SHOW

ROSETTE offered by the Marshfield Area Kennel Club

FIRST THROUGH FOURTH IN EACH VARIETY GROUP

ROSETTE offered by the Marshfield Area Kennel Club

FIRST IN HOUND GROUP

Show Win Photo offered by Dr. Robert Zukowski, DVM

OWNER-HANDLED BEST IN SHOW

ROSETTE offered by the Marshfield Area Kennel Club

\$50 offered by Marshfield Area Kennel Club

OWNER-HANDLED FIRST THROUGH FOURTH IN EACH VARIETY GROUP

ROSETTE offered by the Marshfield Area Kennel Club

BEST BRED-BY-EXHIBITOR IN SHOW

ROSETTE offered by the Marshfield Area Kennel Club

Free Litter Registration offered by AKC

Show Win photo offered by Jo Miller

BEST 4-6 MONTH BEGINNER PUPPY IN SHOW

ROSETTE offered by the Marshfield Area Kennel Club

\$10 offered by Dr Robert Zukowski, DVM.

BEST JUNIOR HANDLER

ROSETTE & offered by the Marshfield Area Kennel Club

Laser engraved tumbler offered by Rob Duberstein

Concrete Mixer certificate offered by Culver's restaurant of Marshfield

RESERVE BEST JUNIOR HANDLER

ROSETTE offered by the Marshfield Area Kennel Club

BREED PRIZES

Sporting Group

Retriever, Golden

Best of Breed: Show Win Photo offered by Dr Beth Englebert, CheckIn Veterinary Clinic, Sun Prairie, WI

Retriever, Labrador

Best of Winners: Show Win Photo offered by Dr Beth Englebert, CheckIn Veterinary Clinic, Sun Prairie, WI

Retriever, Nova Scotia Duck Tolling

Best of Breed: Show Win Photo offered by Zoe Hale

Winners Dog/Bitch: Gift Bag (\$15 value)

Setters, English

Best of Breed: Show Win Photo offered by, Ben and Amy Blasel

Best of Winners: Show Win Photo offered by Debbie and Ron Springer, Rock Rainbow English Setters

Spaniel, English Cocker

Best of Winners: Show Win Photo offered by Jane Zank

Spaniel, Field

Best of Winners: Show Win Photo offered by Jaime Karl

Working Group

Boxer

Best of Breed: Gift Basket (Value \$40) Offered by Mypride Kennel - Tammy Ogle

NOHS Best of Breed: Gift basket (Value \$40) Offered by Mypride Kennel - Tammy Ogle

Winners Dog: Toy (Value \$10)

Winners Bitch: Toy (Value \$10)

Best Bred-By: Dog Toy being offered by Tammy Ogle of MyPride Kennels

Great Dane

Best of Breed: \$20 Gift Basket & 3 Streamer Rosette Offered By - Katie Scherr - Stargazn Great Danes

Best of Opposite Sex: \$20 Gift Basket & 3 Streamer Rosette Offered By - Katie Scherr - Stargazn Great Danes

Winner's Dog: \$20 Gift Basket & 3 Streamer Rosette Offered By - Katie Scherr - Stargazn Great Danes

Winner's Bitch: \$20 Gift Basket & 3 Streamer Rosette Offered By - Katie Scherr - Stargazn Great Danes

NOHS Best Of Breed: Stuffed Toy & 3 Streamer Rosette Offered By - Katie Scherr - Stargazn Great Danes

Best Bred by Exhibitor: Stuffed Toy & 3 Streamer Rosette Offered By - Katie Scherr - Stargazn Great Danes

Toy Group

Chinese Crested

Best of Breed: Show Win Photo offered by Jaime Karl

Non-Sporting Group

Lhasa Apsos

Best of Breed: Gift Basket (\$15 Value) offered by Karlyn's Lhasa Apsos

Best of Opposite Sex: Gift Basket (\$15 Value) offered by Karlyn's Lhasa Apsos

Winner's Dog: Gift Basket (\$15 Value) offered by Karlyn's Lhasa Apsos

Winner's Bitch: Gift Basket (\$15 Value) offered by Karlyn's Lhasa Apsos

Best of Breed Owner-Handled: Show Win Photo offered by Karlyn's Lhasa Apsos

Herding Group

Old English Sheepdog

Best of Breed: Show Win Photo offered by Wynsilot Old English Sheepdogs, Dale and Dora Meyer

Swedish Vallhunds

Best of Breed: Show Win Photo offered by Laura Cutting

Obedience Trial Prizes

The Marshfield Area Kennel Club offers a New Title Rosette for any dog completing a title in Obedience.

FOR HIGHEST SCORING DOG IN REGULAR CLASSES

ROSETTE offered by Marshfield Area Kennel Club, Inc
Gift Card (\$25 Value) offered by Pet Supplies Plus, Marshfield, WI

FOR HIGHEST SCORING NON-OTCH DOG

Gift Basket (\$50 VALUE) offered by Badger Animal Clinic, Dr. Jennifer Nemec, DVM

FOR HIGHEST COMBINED SCORE DOG IN OPEN B & UTILITY B CLASSES

Gift Basket (\$40 Value) offered by Castlerock Veterinary Hospital, Marshfield, WI

HIGHEST SCORING DOG IN UTILITY A

Concrete mixer certificate offered by Culver's restaurant of Marshfield, WI

HIGHEST SCORING DOG IN OPEN A

Concrete mixer certificate offered by Culver's restaurant of Marshfield, WI

HIGHEST SCORING DOG IN NON-REGULAR CLASSES,

\$25 offered by Dr. Carolyn Deegan, DVM

HIGHEST SCORING DOG IN GRADUATE OPEN

Value Basket offered by Culver's restaurant of Marshfield, WI

HIGHEST SCORING DOG IN GRADUATE NOVICE

Value Basket offered by Culver's restaurant of Marshfield, WI

HIGHEST SCORING DOG IN NOVICE A

Laser engraved tumbler offered by Ellen Hardin

HIGHEST SCORING DOG IN NOVICE B

Laser engraved tumbler offered by Ellen Hardin

FOR SECOND, THIRD AND FOURTH IN NOVICE B

Single scoop custard certificate offered by Culver's restaurant of Marshfield, WI

HIGHEST SCORING DOG IN BEGINNER NOVICE A

Single scoop custard certificate offered by Culver's restaurant of Marshfield, WI

HIGHEST SCORING DOG IN BEGINNER NOVICE B

Single scoop custard certificate offered by Culver's restaurant of Marshfield, WI

Rally Trial Prizes

The Marshfield Area Kennel Club offers a New Title Rosette
for any dog completing a title in Rally

The Marshfield Area Kennel club offers a New title Rosette for any dog completing
an RAE title in Rally, donated by Donna Zygarlicke in memory of Belle's Gingersnap

For any perfect score of 100 in rally classes, Dog Fleece tug toy
offered by Emily Schnell

FOR HIGHEST COMBINED QUALIFYING TRIPLE SCORE IN ADVANCED B, EXCELLENT B AND MASTER

ROSETTE offered by Marshfield Area Kennel Club, Inc
Gift Basket (\$40 Value) offered by Provision Partners Central WI Country Store, Marshfield, WI

FOR HIGHEST COMBINED SCORE IN ADVANCED B & EXCELLENT B CLASSES

Gift Basket (\$30 Value) offered by Monika Luebke

FOR FIRST IN CHOICE CLASS

Gift Bag (\$50 value) offered by Starbucks Coffee

FOR FIRST IN MASTER CLASS

Show Win Photo offered by Wildwood Animal Hospital and Clinic, Marshfield WI

FOR FIRST IN EXCELLENT A CLASS

\$10 offered by Dr Robert Zukowski, DVM

FOR FIRST IN EXCELLENT B CLASS

\$10 Kwik Trip gift card offered by Kwik Trip, Inc

FOR FIRST IN ADVANCED A CLASS

Gift Bag (\$20 value) offered by Kathy Puerner

FOR FIRST IN ADVANCED B CLASS

\$10 Kwik Trip gift card offered by Kwik Trip, Inc

FOR FIRST IN INTERMEDIATE CLASS

\$20 offered by Sherry Salzman Scott

FOR FIRST IN NOVICE A CLASS

Show Win Photo offered by Sheri Conrad

FOR FIRST IN NOVICE B CLASS

\$10 offered by Dr Robert Zukowski, DVM

FOR SECOND, THIRD AND FOURTH IN NOVICE B

Single scoop custard certificate offered by Culver's restaurant of Marshfield, WI

4-6 Month Beginner Puppy Competition

Section 1- Classifications

The Four-to-Six Month Puppy competition shall be for dogs that are four months of age and over but under six months on the day of the event. Classes will be offered for breeds and varieties and divided into Groups as described in Chapter 3, Section 1 of the Rules Applying to Dog Shows and the Miscellaneous Class breeds as listed in Chapter 3, Section 23. The Miscellaneous class competition will be the equivalent of Group competition and the winner will be eligible to compete in Best Four-to-Six Month Puppy in Show. The FSS competition will be the equivalent of Group competition and the winner will be eligible to compete in Best Four-to-Six Month Puppy in Show.

Section 2 – Entry and Eligibility

Entry and eligibility requirements include:

- The Four-to-Six Month Puppy event may be offered at licensed, or member dog shows or conformation B matches at the option of the show giving club.
- Four-to-Six Month Puppy Competition must be listed in the premium list, entry form and judging schedule, if offered.
- Closing date and time for this competition may be listed as any date and time prior to the event including the same day as the event and must be listed in the premium list, entry form and judging schedule.
- AKC registration number or an AKC litter number will be required for entries of an AKC recognized breed as listed in Chapter 3, Section 1 of the Rules Applying to Dog Shows.
- A foreign-born dog may enter this class if they are registered in the country of origin.
- FSS number or FSS registered litter number will be required for Miscellaneous and FSS breed entries.
- All entrants are to be vaccinated (including rabies) in accordance with their veterinarian's protocol.

Professional handlers, members of their household and current assistants to professional handlers may personally exhibit a dog they own as "Exhibition Only" in the Four-to-Six Month (Beginner Puppy) Competition. "Exhibition Only" entries are not eligible to earn awards in this competition.

- Dogs that are owned or co-owned by a professional handler, members of their household, or current assistants to professional handlers may compete for awards in this competition but must be handled by a non-professional handler. Professional handlers are defined as any person who belongs or has belonged to a professional handlers' organization, distributed rate cards, or otherwise advertised or represented themselves as handling dogs for pay within the last five years. Dogs may not be exhibited by current assistants and household members of a professional handler.
- Minors (under 18) with amateur status who reside with professional handlers and current assistants to professional handlers that are eligible to compete in Junior Showmanship (meet age and amateur status requirements) may personally exhibit dogs in the Four-to-Six Month (Beginner Puppy) Competition.
- Exhibition Only entries may not be changed to be eligible to compete for awards after the close of entries.

Rev 7/31/24

ATTENTION EXHIBITORS

The RESERVED AND OPEN Grooming Areas in the Historic Round Barn will be available to exhibitors at 10:00 am on Friday.

Dogs must be removed from the show site immediately following Best In Show Judging on Sunday.

No dogs left overnight in the building. NO EXCEPTIONS! THE BUILDING WILL BE LOCKED AT 10:00 PM, FRIDAY AND SATURDAY NIGHTS.

In accordance with Sections 1 & 2 of AKC's Dealing with Misconduct, the Show Committee reserves the right to retain Event Committee jurisdiction over exhibitors whose names have been referred by hotels/motels as having left their rooms and/or grounds in a state that appears negligent or offensive. The Show Committee will obtain photographic proof of damaged hotel rooms. The exhibitor will be responsible for picking up after their dogs at the motels/hotels. No bathing/grooming of dogs in motel rooms.

There will be a \$5 / day parking fee.

Exhibitors will be held responsible for clean conditions in & around their crates in the grooming area. No grooming tables allowed on arena floor (as per management)

The welfare of an exhibitor's child is the responsibility of the exhibitor. It is distinctly understood that exhibitors will exercise control & restraint over their children on the day of the show. Strollers will not be allowed in show buildings for the safety of the children.

Any & all damages caused by the exhibitor, exhibitor's dogs or children will be the sole responsibility of the exhibitor.

No unentered dogs on show grounds.

REMINDER TO ALL SMOKERS: Central Wisconsin State Fairgrounds restricts smoking and use of tobacco products (cigarettes, cigars, pipes, smokeless tobacco, e-cigarettes, snuff & chewing tobacco) on property. Smokers are to confine smoking inside their personal vehicles while on property. All public buildings in the City of Marshfield are smoke free.

All dogs must have current parvo shots & proof of rabies vaccination.

Please: We suggest no baby strollers in the building, for the safety of the children

No Flexi-leads or leads over 6 Ft in the building.

No dogs allowed in the restrooms. No grooming or bathing of dogs in the restrooms.

Please keep the show grounds & building clean. Exhibitors will be responsible for their own set-up areas.

Exhibitors are expected to clean up after their dogs on show grounds at ALL times.

AKC Rules Applying to Dogs Shows, Chapter 11, Section 11, states: Only dogs that are eligible to be shown under the American Kennel Club rules shall be allowed within the show precincts.

RN will be available Saturday & Sunday

This club does not agree to arbitrate claims as set forth on the Official AKC entry form for this event.

The club reserves the right to substitute a prize of equal or greater value.

All trophies must be claimed the day of the show—None will be mailed.

All checks issued as prizes are the sole responsibility of the recipient. Lost, stolen and/ or misplaced checks will not be replaced. Checks are valid for 90 days. The Superintendent is not able to cash checks.

Entry to Fairgrounds through entrance at 17th St and Peach Ave..

Grooming in designated area only. Obedience crating only around Obedience rings.

Reserved grooming limited. Open grooming available.

Designated aisles must be kept open!

Crates will only be allowed only during the time that breed is being judged. **All crates must be removed as soon as that breeds judging is completed.**

Bathing tubs available on South side of Round Barn.



AMERICAN
KENNEL CLUB®

AKC® Code of Sportsmanship and Civility

Preface: The tradition of competitive purebred dog events predates 1884—the year the American Kennel Club (AKC®) was founded. Those involved in these sports share core values, including a strong commitment to sportsmanship and a welcoming, respectful culture that embraces the diverse community united by a love of dogs.

These values are evident across all aspects of the sport: conformation, performance, companion, and family dog activities. Many believe that the enduring principles of sportsmanship and civility are key reasons the sport has thrived for over 140 years.

Recognizing that periodically reaffirming our shared values strengthens our community, the revised code will be shared widely to highlight the foundational values and principles that define the sport.

- Sportspeople always place the welfare of their dog above all else.
- Sportspeople prioritize the long-term health and preservation of their breed, making decisions that reflect a deep commitment to responsible breeding and ownership.
- Sportspeople respect the history, traditions and integrity of the sport of purebred dogs.
- Sportspeople conduct themselves in a manner that reflects positively on the sport, the American Kennel Club, and themselves.
- Sportspeople appreciate, encourage and support all who associate with and participate in the sports by fostering an environment where respect, equity, inclusion, and courtesy are foundational.
- Sportspeople understand, uphold and abide by all AKC bylaws, rules, regulations and policies.
- Sportspeople contribute to a positive atmosphere at events by avoiding negative gossip, disparagement, or unsportsmanlike behavior.
- Sportspeople extend their values of civility, fairness, and respect to all digital and social media platforms.
- Sportspeople actively support the education and mentorship of newcomers, helping them learn the rules, values, and traditions of the sport in a respectful way.
- Sportspeople recognize that they are role models in the sport, and strive to lead by example through humility, kindness, and ethical conduct.
- Sportspeople treat fellow exhibitors, judges, officials, volunteers, spectators, and AKC staff with dignity and respect, regardless of experience, background, or differences in opinion.
- Sportspeople are committed to fair play, honesty, courtesy, and competition, approaching both winning and losing with grace.
- Sportspeople understand that strong competition and civility can—and should—coexist. They appreciate the quality of their competitors, and the effort put forth by others.
- Sportspeople uphold their responsibilities to the sport of purebred dogs and refuse to let personal gain or self-interest influence their decisions or behavior.
- The sportsperson judges only on the merits of the dogs and considers no other factors.
- The sportsperson judge or exhibitor accepts constructive criticism.
- The sportsperson exhibitor declines to enter or exhibit under a judge where it might reasonably appear that the judge's placements could be based on something other than the merits of the dogs.
- The sportsperson exhibitor refuses to compromise the impartiality of a judge.
- Sportspeople are willing to share honest and open appraisals of both the strengths and weaknesses of their breeding stock.
- Sportspeople decline to exploit any positions of authority or recognition for personal advantage.
- Sportspeople appreciate those that have gone before them and realize they are responsible for maintaining and enhancing the sport for future generations.



Everything We Do,
We Do for Dogs.

7/2025

Notice to Exhibitors

Telephone Entries and Unsigned Entries Cannot Be Accepted. Entries Not On Official AKC Entry Forms and Photocopies of Entry Forms without Agreement and Rules on the reverse side of the Official AKC Entry Form are **NOT ACCEPTABLE**.

Mail All Entries With Fees to Foy Trent Dog Shows, PO Box C, Sturgeon, MO. 65284.

Entries received without fees will not be accepted. Acknowledgement of entries will be made as soon as practicable after closing via mail or email. **Should acknowledgement not be received by the exhibitor** within a reasonable time. Please notify our office.

Special Delivery & Overnight Delivery Mailing Address:

Foy Trent Dog Shows LLC 113 W Smith St, Sturgeon, MO 65284

Online Entries accepted online at www.FoyTrentDogShows.com for entries made with MasterCard/Visa. A \$3.00 charge will be added to each entry.

No Faxed Entries Accepted

CANADIAN EXHIBITORS MUST SUBMIT ENTRIES WITH CHECKS DRAWN ON U.S. ACCOUNTS OR WITH INTERNATIONAL MONEY ORDERS IN U.S. FUNDS.

An AKC Event Fee of \$4.50 will be required for each entry in an event. There is no Event Fee for Junior Showmanship, Sweepstakes, Brace/Team, Multi-Dog Classes, or Special Attractions. A \$3.00 Event Fee will be required for each entry in 4-6 Month Beginner Puppy and each entry in FSS Open Shows. These Fees are paid to the American Kennel Club.

RETURNED CHECKS / INVALID CREDIT CARDS do not constitute a valid entry. The Superintendent will add a collection fee of \$25 to the amount of each returned check and credit card. Subsequent returned checks and credit card from the same exhibitors may result in their being put on a cash-only basis. Entry Fee will not be refunded in the event that a dog is absent, disqualified, excused by Veterinarian or judge, or barred from competition by action of the Show Committee.

No entry fees will be refunded if the Show cannot open or be completed by reason of riots, civil disturbances, fire, extreme and or dangerous weather conditions, an Act of God, public emergency, act of public enemy, strikes or any other cause beyond the control of the Club or the Superintendent.

No Refund for Duplicate Entries. Every effort to find all duplicate entries will be made; however, if entry has been processed, no refund will be made.

Refunds made for cancellation of entries before the closing date will be subject to a \$3.00 administrative/processing fee per entry.

No Entry shall be made and no entry shall be accepted which specifies any conditions as to its acceptance. Changes, additions or corrections to entry forms must be received in writing prior to close of entries. Those received by telephone are not acceptable.

To find out about any AKC event cancellations, call the AKC Event Cancellation Hotline 877-252-3229.

Dogs need be present only for scheduled judging and will be released if not needed for further judging. Dogs must be ready for judging. Neither the club nor the Superintendent will be responsible or obligated to furnish any service for notifying exhibitors or their agents of Breed or Class judging. Judges need not wait for any dog holding up the class. **Owners or agents alone are responsible for the presence of their dogs in the judging rings.**

Exhibitors should follow their veterinarian's recommendation to assure their dogs are free of internal and external parasites, any communicable diseases and have appropriate vaccinations.

The show giving club, the Superintendent, their agents, employees, etc., assume no responsibility for any loss, damage, or injury sustained by exhibitors or handlers to any of their dogs or property, and further assume no responsibility for injury to children.

PUBLICATION RIGHTS By entering this show, all owners, handlers, breeders and kennels agree that all rights to televise, videotape, photograph, advertise, promote and publicize or otherwise exploit this show, or the persons or animals participating in it or the results of the competition before, during or after the event, shall belong solely to The American Kennel Club and their respective assigns, including the use of the names, likenesses or biographical matter of all dogs, owners, handlers, breeders and kennels participating in the show and no such owner, handler, breeder or kennel shall allow any other party to make commercial use of any videotape or photograph of any person or animal participating in this competition.

1/1/2026

**OFFICIAL AMERICAN KENNEL CLUB ENTRY FORM
Marshfield Area Kennel Club**



- [] **Saturday, July 18, 2026** • All Breed / Junior Showmanship / Obedience #2026468408
- [] **Saturday, July 18, 2026** • Rally #2026468407
- [] **Saturday, July 18, 2026** • 4-6 Month Beginner Puppy #2026468409
- [] **Sunday, July 19, 2026** • All Breed/ Junior Showmanship / Obedience #2026468411
- [] **Sunday, July 19, 2026** • Rally #2026468410
- [] **Sunday, July 19, 2026** • 4-6 Month Beginner Puppy #2026468412

Central Wisconsin State Fairgrounds • 513 E 17th Street, Marshfield, WI 54449

Entries Close Noon, Central Time Wednesday, July 1, 2026 or when the numerical limit has been reached, if reached prior to this date, at the Superintendent's Office

Mail Entries with fees made payable to **Foy Trent Dog Shows LLC, PO Box C, Sturgeon, MO 65284**
www.foytrentdogshows.com

I ENCLOSE \$ for entry fees (See page 3 for entry fees)

IMPORTANT-Read Carefully Instructions on Reverse Side Before Filling Out. Numbers in the boxes indicate sections of the instructions relevant to the information needed in that box (PLEASE PRINT)

BREED	VARIETY 1	SEX
-------	-----------	-----

DOG 2 3 SHOW CLASS	CLASS 3 DIVISION Weight, color, etc.
--------------------------	--

ADDITIONAL CLASSES	OBEDIENCE CLASS (Jump Height)	RALLY CLASS (Jump Height)	JR. SHOWMANSHIP CLASS
--------------------	-------------------------------	---------------------------	-----------------------

NAME OF (see Back) JUNIOR HANDLER (if any)	JR. HANDLER NUMBER
---	--------------------

FULL NAME OF DOG

Enter number here <input type="checkbox"/> AKC* NO. <input type="checkbox"/> PAL/ILP NO. <input type="checkbox"/> FOREIGN REG NO. & COUNTRY	DATE OF BIRTH _____ PLACE OF BIRTH (list country) _____
--	--

BREEDER

SIRE

DAM

ACTUAL OWNER(S) _____ 4 (Please Print)
OWNER'S ADDRESS _____
CITY _____ STATE _____ ZIP _____

NAME OF OWNER'S AGENT (IF ANY) AT THE SHOW _____	Owner-Handled eligible? Yes <input type="checkbox"/> No <input type="checkbox"/>
--	---

I CERTIFY that I am the actual owner of the dog, or that I am the duly authorized agent of the actual owner whose name I have entered above. In consideration of the acceptance of this entry, I (we) agree to abide by the rules and regulations of The American Kennel Club in effect at the time of this event, and by any additional rules and regulations appearing in the premium list for this event, and further agree to be bound by the "Agreement" printed on the reverse side of this entry form. I (we) certify and represent that the dog entered is not a hazard to persons or other dogs. This entry is submitted for acceptance on the foregoing representation and Agreement. I (we) agree to conduct myself (ourselves) in accordance with all such Rules and Regulations (including all provisions applying to discipline) and to abide by any decisions made in accord with them.

■ SIGNATURE of owner or his agent
duly authorized to make this entry _____

TELEPHONE# _____ E-MAIL Address _____

Check this box if you would like to receive confirmation & judging program by postal mail instead of email.

E-MAIL Address (An acknowledgment or receipt of entry will be sent to the email address, postal mail by request)

Emergency Contact _____ **Telephone** _____

AGREEMENT

I (we) agree that the club holding this event has the right to refuse this entry for cause which the club shall deem sufficient. In consideration of the acceptance of this entry and of the holding of this event and of the opportunity to have the dog judged and to win prizes, ribbons, or trophies, I (we) agree to hold the AKC, the event-giving club, their members, directors, governors, officers, agents, superintendents or event secretary and the owner and/or lessor of the premises and any provider of services that are necessary to hold this event and any employees or volunteers of the aforementioned parties, and any AKC approved judge, judging at this event, harmless from any claim for loss or injury which may be alleged to have been caused directly or indirectly to any person or thing by the act of this dog while in or about the event premises or grounds or near any entrance thereto, and I (we) personally assume all responsibility and liability for any such claim; and I (we) further agree to hold the aforementioned parties harmless from any claim for loss, injury or damage to this dog. Additionally, I (we) hereby assume the sole responsibility for and agree to indemnify, defend and save the aforementioned parties harmless from any and all loss and expense (including legal fees) by reason of the liability imposed by law upon any of the aforementioned parties for damage because of bodily injuries, including death at any time resulting therefrom, sustained by any person or persons, including myself (ourselves), or on account of damage to property, arising out of or in consequence of my (our) participation in this event, however such, injuries, death or property damage may be caused, and whether or not the same may have been caused or may be alleged to have been caused by the negligence of the aforementioned parties or any of their employees, agents, or any other persons. **I (WE) AGREE THAT ANY CAUSE OF ACTION, CONTROVERSY OR CLAIM ARISING OUT OF OR RELATED TO THE ENTRY, EXHIBITION OR ATTENDANCE AT THE EVENT BETWEEN THE AKC AND THE EVENT-GIVING CLUB (UNLESS OTHERWISE STATED IN ITS PREMIUM LIST) AND MYSELF (OURSELVES) OR AS TO THE CONSTRUCTION, INTERPRETATION AND EFFECT OF THIS AGREEMENT SHALL BE SETTLED BY ARBITRATION PURSUANT TO THE APPLICABLE RULES OF THE AMERICAN ARBITRATION ASSOCIATION. HOWEVER, PRIOR TO ARBITRATION ALL APPLICABLE AKC BYLAWS, RULES, REGULATIONS AND PROCEDURES MUST FIRST BE FOLLOWED AS SET FORTH IN THE AKC CHARTER AND BYLAWS, RULES, REGULATIONS, PUBLISHED POLICIES AND GUIDELINES.**

INSTRUCTIONS

1. (Variety) if you are entering a dog of breed in which there are varieties for show purposes, please designate the particular variety you are entering, i.e., Cocker Spaniel (solid color black, ASCOB, parti-color), Beagles (not exceeding 13 in., over 13 in. but not exceeding 15 in.), Dachshunds (longhaired, smooth, wirehaired), Collies (rough, smooth), Bull Terriers (colored, white), Manchester Terriers (standard, toy), Chihuahuas (smooth coat, long coat), English Toy Spaniels (King Charles and Ruby, Blenheim and Prince Charles), Poodles (toy, miniature, standard).
2. The following categories of dogs may be entered and shown in Best of Breed competition: Dogs that are Champions of Record and dogs which, according to their owners' records, have completed the requirements for a championship, but whose championships are unconfirmed. The showing of unconfirmed Champions in Best of Breed competition is limited to a period of 90 days from the date of the show where the dog completed the requirements for a championship.
3. (Event Class) Consult the classification in this premium list. If the event class in which you are entering your dog is divided, then, in addition to designating the class, specify the particular division of the class in which you are entering your dog, i.e., age division, color division, weight division.
4. A dog must be entered in the name of the person who actually owned it at the time entries for an event closed. If a registered dog has been acquired by a new owner it must be entered in the name of its new owner in any event for which entries closed after the date of acquirement, regardless of whether the new owner has received the registration certificate indicating that the dog is recorded in his name. State on entry form whether transfer application has been mailed to the AKC. (For complete rules, refer to Chapter 11, Section 3.)
5. Mixed Breed dogs entering classes for Agility, Obedience, and Rally trials should mark Breed as AKC Canine Partners Listed Dog "All American Dog/Mixed Breed." Variety, Breeder, Sire, Dam information shall remain blank for mixed breed entrants.

If this entry is for Junior Showmanship, please give the following information:

JUNIOR SHOWMANSHIP JR.'S DATE OF BIRTH _____

AKC JUNIOR HANDLER NUMBER _____

The above number MUST be included. Should you not have your Junior Handler number, this may be obtained from the American Kennel Club. Phone: (919) 233-9767.

By signing the entry form I (we) certify that the Junior Showman does not now, and will not at any time, act as an agent/handler for pay while continuing to compete in Junior Showmanship.

ADDRESS _____

CITY _____ STATE _____ ZIP _____

■ If Junior Handler is not the owner of the dog identified on the face of this form, what is the relationship of the Junior Handler to the Owner?