ENTRY METHOD: FIRST RECEIVED

ENTRIES WILL OPEN ON Tuesday, MARCH 4th, 2025 at 8:00 AM CDT at the Trial Secretary's address. All entries received before this date will be returned. Overnight or certified mail must be sent with the "No Signature Required" waiver signed. Hand delivered entries will be accepted.

ENTRIES CLOSE ON Friday, April 18th, 2025 at 6:00 PM CDT after which time entries cannot be accepted, cancelled, altered, or substituted except as provided for in Chapter 11, Section 6 of the Rules Applying to Dog Shows. Envelopes/transactions containing entries for more than the ten (10) dog maximum and/or entries received prior to the opening date shall be treated as an invalid entry and shall be returned to the sender.

PREMIUM LIST



Marshfield Area Kennel Club
American Kennel Club Licensed Club #4684



Saturday, May 3rd, 2025

Container, Interior, and Handler Discrimination Scent Work Trials

Trial 1 Event # 2025468423 Trial 2 Event # 2025468424

Sunday, May 4th, 2025

Buried, Exterior, and Handler Discrimination Scent Work Trials

Trial 1 Event # 2025468425 Trial 2 Event # 2025468426

Event Location

Marshfield Fairgrounds, 513 East 17th Street, Marshfield, WI 54449
To be held Indoors / Outdoors

Entry Limits

8 Judging hours per judge per day

Trial Hours

7:30 AM – 5:30 PM each day

The AKC is committed to creating a safe and respectful sport environment for all. If you need to talk to someone or need help, please call 800.656.HOPE (National Sexual Assault Hotline) or text HOME to 741-741 for free, 24/7, confidential services from trained counselors.



**AMERICAN
KENNEL CLUB**

CERTIFICATION

Permission is granted by the American Kennel Club for the holding of this event under American Kennel Club rules and regulations.

Gina DiNardo, Secretary

OFFICERS OF THE MARSHFIELD AREA KENNEL CLUB

President	Chris Heckel
Vice President	Monika Luebke
Secretary.....	Sherry Salzman-Scott 511 Wisconsin Avenue Marshfield, WI 54449
Treasurer.....	Theresa Wojahn

TRIAL CHAIRPERSON	TRIAL SECRETARY
Jenny Lunde 410 Larch Ave. Marshfield, WI 54449 jenny@jennylunde.com 651-357-7208	Damian Burke N3403 Forest Drive New London, WI 54961 smeed1@mac.com 815-703-0036

EVENT COMMITTEE

Laura Cutting, Kay Iwanski, Carolyn Deegan, Larry Lunde, and Jenny Lunde

JUDGES AND ASSIGNMENTS	
Bonnie Gutzwiler, #102527 Yorkville, IL Saturday, May 3rd Trials 1 & 2 Containers: All Levels Handler Discrimination: Novice, Excellent, & Masters Sunday, May 4th Trials 1 & 2 Exteriors: All Levels Handler Discrimination: Excellent	Johnette Ulch, #102491 Belle Plaine, IA Saturday, May 3rd Trials 1 & 2 Interiors: All Levels Handler Discrimination: Advanced Sunday, May 4th Trials 1 & 2 Buried: All Levels Handler Discrimination: Novice, Advanced, & Masters

NOTICE: An inherent risk of exposure to COVID-19 exists in any public place where people are present. COVID-19 is an extremely contagious disease that can lead to severe illness and death. By attending these events, you voluntarily assume all risks related to exposure to COVID-19. Further, by entering our trials, you agree to adhere to the safety measures we have in place.

VETERINARIAN ON CALL 24/7

PAW HEALTH NETWORK 24-hour Animal Care Center

1440 I-39 Frontage Road, Kronenwetter, WI 54455 (42.5 miles away)
715-693-6934

DRIVING DIRECTIONS TO PAW HEALTH NETWORK FROM TRIAL SITE: Take Highway 10 East to I-39 North toward Mosinee. Take exit 181, turn right onto Maple Ridge Rd.

Go 0.2 miles, turn onto Kronenwetter Dr. In approximately 2/3 of a mile, PAW Health Network is on the right.

<https://maps.app.goo.gl/74daaDtwATxMJUHG9>

EMERGENCY SERVICES

Fire / Ambulance / Police in Wood County **911**

HOSPITAL – Marshfield Medical Center (2.3 miles away)

611 N. Saint Joseph Ave, Marshfield WI
715-387-5511

Exit Fairgrounds and turn right onto East 17th Street, then right onto S. Maple Avenue. Turn left onto E 14th Street, cross Central Avenue, and turn right onto South Oak Avenue. Continue on St. Joseph's Avenue (road changes name). Emergency Room will be on your right.

<https://maps.app.goo.gl/VBKg9iRLKGsm3Ef29>

CLASSES OFFERED

Saturday		Sunday	
Trial 1 Containers Novice A/B Containers Advanced Containers Excellent Containers Master HD Novice, Excellent, & Masters	Trial 1 Interiors Novice A/B Interiors Advanced Interiors Excellent Interiors Master HD Advanced	Trial 1 Exteriors Novice A/B Exteriors Advanced Exteriors Excellent Exteriors Master HD Excellent	Trial 1 Buried Novice A/B Buried Advanced Buried Excellent Buried Master HD Novice, Excellent, & Masters
Trial 2 Containers Novice A/B Containers Advanced Containers Excellent Containers Master HD Novice, Excellent, & Masters	Trial 2 Interiors Novice A/B Interiors Advanced Interiors Excellent Interiors Master HD Advanced	Trial 2 Exteriors Novice A/B Exteriors Advanced Exteriors Excellent Exteriors Master HD Excellent	Trial 2 Buried Novice A/B Buried Advanced Buried Excellent Buried Master HD Novice, Excellent, & Masters

HANDLER DISCRIMINATION DIVISION

Handler Discrimination classes are titling classes in which the targeted scent is that of the handler themselves. Handlers are required to provide their own scented articles in a plastic bag, for the Novice class, one cotton glove or cotton sock, for Advanced, Excellent, and Master, cotton balls or cotton swabs. Three qualifying scores are required to earn titles in each class.

DOGS ELIGIBLE TO ENTER

This trial is open to all dogs SIX (6) months of age or older that are registered with the American Kennel Club or that have AKC Limited Registration, Purebred Alternative Listing/Indefinite Listing Privileges (PAL/ILP), an AKC Canine Partners listing number or approved Foundation Stock Service (FSS) breeds are eligible to participate. Dogs with a Purebred Alternative Listing/Indefinite Listing Privileges (PAL/ILP) or an AKC Canine Partners listing number must be spayed or neutered in order to compete.

Condition of the Dog. Dogs with physical challenges (including amputees) are eligible to participate provided that, in the opinion of the judge, they display no signs of physical discomfort and can safely complete the search. Dogs with bandages, sutures, or visible wounds are not eligible. Deaf dogs and blind dogs are allowed to enter. Dogs that are both deaf and blind are able to participate so long as the handler is in control of the dog at all times, the dog can complete the requirements of the class, and the dog does not appear to be under undue stress in the opinion of the judge.

ENTRY FEES

Each entry* (includes a \$3.50 AKC recording fee)\$25

*an entry is defined as a single run by a single dog, in a single class in a single trial.

Mail entry forms and fees to:

Marshfield Area Kennel Club c/o
Damian Burke, Trial Secretary
N3403 Forest Drive
New London, WI 54961

Please make checks / money orders payable to the **MAKC**.

No day of show entries.

No entries will be accepted by phone, email, fax. Express mail entries must include the signature waiver allowing them to be left at the secretary's address. Inquiries may be directed to the trial secretary, Damian Burke at smeed1@mac.com. No entry shall be made, and no entry shall be accepted which specifies any conditions as to its acceptance. Illegible entries will not be processed and will be returned to the exhibitor.

Checks returned for insufficient funds will invalidate the entry; acceptance of such an entry will only be made if the full fees, including a \$25 collection fee, are paid via certified check, money order, or cash, and received prior to the closing date.

Entry receipts and final confirmations will be sent by email to exhibitors who include email addresses on their entry forms. MAKC is not responsible for non-delivery of emails due to delivery errors or spam blockers, and no further efforts will be made. Entries that do not include exhibitor email addresses will receive only final confirmations by USPS mail after closing.

WAIT LIST INFORMATION

MAKC is offering a wait list to fill openings created by withdrawn entries after the trial's closing date/time. A maximum of **50 entries per trial** will be placed on the club's wait list.

All entries, including wait listed entries, must be received by the Trial Secretary prior to **APRIL 18th, 2025 at 6:00 PM CDT**.

No entries may be withdrawn with a refund after closing on APRIL 18th, 2025 at 6:00 PM CDT. If a withdrawn entry is replaced by a wait listed entry, a full refund will be issued for the withdrawn entry. Any wait listed entry that does not move off the wait list into the trial will have their entry fees refunded or their check will be shredded.

STAGING AREA, HANDLER'S BRIEFING, AND WARM-UP INFORMATION

The **Staging Area** will be out of view of search area(s). Staging area will include a waiting area, as well as the secretary table for check-ins and posting of running order and results. **No inside crating**.

The **Handler's Briefing** will take place in view of the search area prior to the start of each class, after the hide(s) have been set and after the Demo Dog has run. In the Handler's Briefing the judge will explain if there's an off-leash option, number of hides, maximum height of hides and maximum time for the search. **NO DOGS** are to be present during the Handler's Briefing.

Practice Boxes will be provided. One labelled container per target odor being used in the trial on that day will be placed in the warm-up area. This will allow handler-dog teams to prepare themselves for the search prior to their run. Each team should limit their warm-up to two minutes or less so that others may be able to use the warm-up area as well. Clubs may also place blank containers

SEARCH AREAS AND RING CONDITIONS

Search areas may be of any shape, and of the size specified in the Regulations for each class. **Search Area Conditions.** Searches may be indoors, on matted, carpeted, or tiled surfaces, or outdoors on grass, gravel, earth, concrete, or asphalt surfaces. Indoor areas have been used for exhibitions only. **No animals have been housed in any of the search areas.**

Search areas will be accessed on concrete, black top, gravel or dirt walkways from parking lots. There will possibly be stairs and elevated thresholds. There may be bleachers in the search area.

Search Area Sizes will be as required in the *Regulations for AKC Scent Work*.

ADDITIONALL SITE INFORMATION

Trial Site. It is not appropriate to scout the trial location prior to the trial date. Many search locations are real-life environments and such visits may risk the host losing the opportunity to use the location in the future.

Possession of Odors and Training. Chapter 5. Section 35 of the Scent Work Regulations state “No person other than those engaged in the administration of a trial shall be in possession of any target odor when on the trial grounds. There shall be no training on the grounds of the AKC Scent Work trial, other than the designated warm-up area”.

Crating space will be available only to the Judge, the Trial Chair, the Trial Secretary and members of the Event Committee. **Additional crating space may be available to volunteers.** All crating for other trial participants must be done from your vehicle. **MAKC** and the **Marshfield Fairgrounds** will not be responsible for any lost or damaged items left at the show site.

Exhibitors are responsible for cleaning up after their dog(s). **Any exhibitor failing to do so may be excused without benefit of refund** if the Event Committee deems the exhibitor to be in violation of this requirement. Cleaning supplies and disposal sites will be available at various locations around the grounds.

Spectator Area. Spectators are encouraged. Any person not handling a dog in the current class, or any person who has already completed their run in the class may choose to watch the search from the spectator area. Handlers may not watch other exhibitors from their class prior to their run except in the case of Handler Discrimination classes. No one outside the search area may assist the handler or disclose the location of the hide. Some areas will not be suitable for spectators, as determined by the Judge.

Concessions. Food will not be available for purchase at the trial site. You are welcome to bring a bag lunch to eat in your vehicle. Several restaurants are located near the trial site in Marshfield, WI.

RIBBONS, AWARDS, AND PRIZES

Qualifying Score and Placement ribbons will be awarded in each class as follows:
First Place *Blue*
Second Place *Red*
Third Place *Yellow*
Fourth Place..... *White*
Qualifying Score..... *Dark Green*

A Rosette will be awarded to dogs earning a New Element Title or a New Level Title.
High In Trial and High Combined Division will **not** be awarded at these trials.

MOVE-UPS

Class Move-Ups and Transfers prior to these trials will be accepted until 8:00 AM CDT on Thursday, May 1st, 2025.

Class Move-Ups and Transfers for the Sunday trials must be written on an official move-up form and submitted to the Test Secretary no later than 30 minutes after the end of the last class on Saturday.

Move-ups between trials on the same day will **not** be offered.

NOTICE TO EXHIBITORS

SAFETY, BEHAVIOR and LIABILITY

The safety of the dog is our primary concern. By entering this trial, exhibitors acknowledge that they are familiar with the rules and regulations of this sport, and that their dogs are familiar with and able to perform all searches safely. **It is expressly understood** that exhibitors alone are responsible for the behavior of their dogs and/or children. Any exhibitor whose dogs and/or children create an unnecessary disturbance or repeatedly engage in unsafe or disruptive behavior may, at the discretion of the trial committee, be asked to leave the show site. In such case, no refund of any fees paid will be made. The Marshfield Area Kennel Club, the Marshfield Fairgrounds, and the American Kennel Club and its agents, employees, etc., will assume no responsibilities for any loss, damage or injury sustained by exhibitors or handlers, or to any of their dogs or property and further assumes no responsibility for injury to children. The Marshfield Area Kennel Club and the American Kennel Club reserve the right to decline entries for cause and may remove any dog on account of aggression. No one shall have any recourse or claim against the Marshfield Area Kennel Club or the American Kennel Club or any official thereof.

Collars, Leashes and Harnesses. During searches, dogs must wear a properly fitted collar or harness approved by the judge. A wearable camera such as a Go Pro may be mounted to the dog's harness, if desired. Leashes may be of any length and/or retractable. The leash should be made of plain, pliable material.

All dogs must be on-leash at all times, and retractable leashes may not be used when on trial grounds (except during judged searches). Dogs must enter and exit the search area with the leash attached to the collar or harness, including when waiting in the search area before and after the search. An off-leash option may be offered at the discretion of the judge, only if the area is completely enclosed.

REFUNDS

No entry fee will be refunded if the trial cannot open or be completed by reason of riots, civil disturbances, fire, an act of God, public emergency, act of a public enemy, or any other cause beyond the control of the organizing committee. No entry fee will be refunded in the event a dog is absent, disqualified, excused, or barred from competition by the action of the Trial Committee. **Dogs pulled after closing because of injury or other medical condition** are eligible for a full refund contingent on the Trial Secretary receiving written verification of injury or illness by a qualified veterinarian no later than 24 hours **before** each trial starts..

Bitches in season will be refunded the full entry fee. Notification in writing must be given to the Trial Secretary no later than one half hour prior to the start of the first class of the day of the trial.

RINGSIDE

Judges are not required to wait for dogs. The Owner of each dog is solely responsible for having it ready at the search area when it is to be judged. The Club has no responsibility to provide service through a public address system or stewards or runners for the purpose of calling or locating dogs that are not brought into the ring when required.

EXHIBITOR CHECK-IN: Exhibitors will be notified by email once the time and location for check-in and briefing is determined. At check-in, you will receive a sticker with your armband number to wear during the competition.

Exhibitors MUST check-in EACH day they are entered.

Claims will be arbitrated as set forth on the Official AKC Entry Form for this event.

Exhibitors should follow their veterinarian's recommendation to assure their dogs are free of internal and external parasites, any communicable diseases, and have appropriate vaccinations

SITE MAP

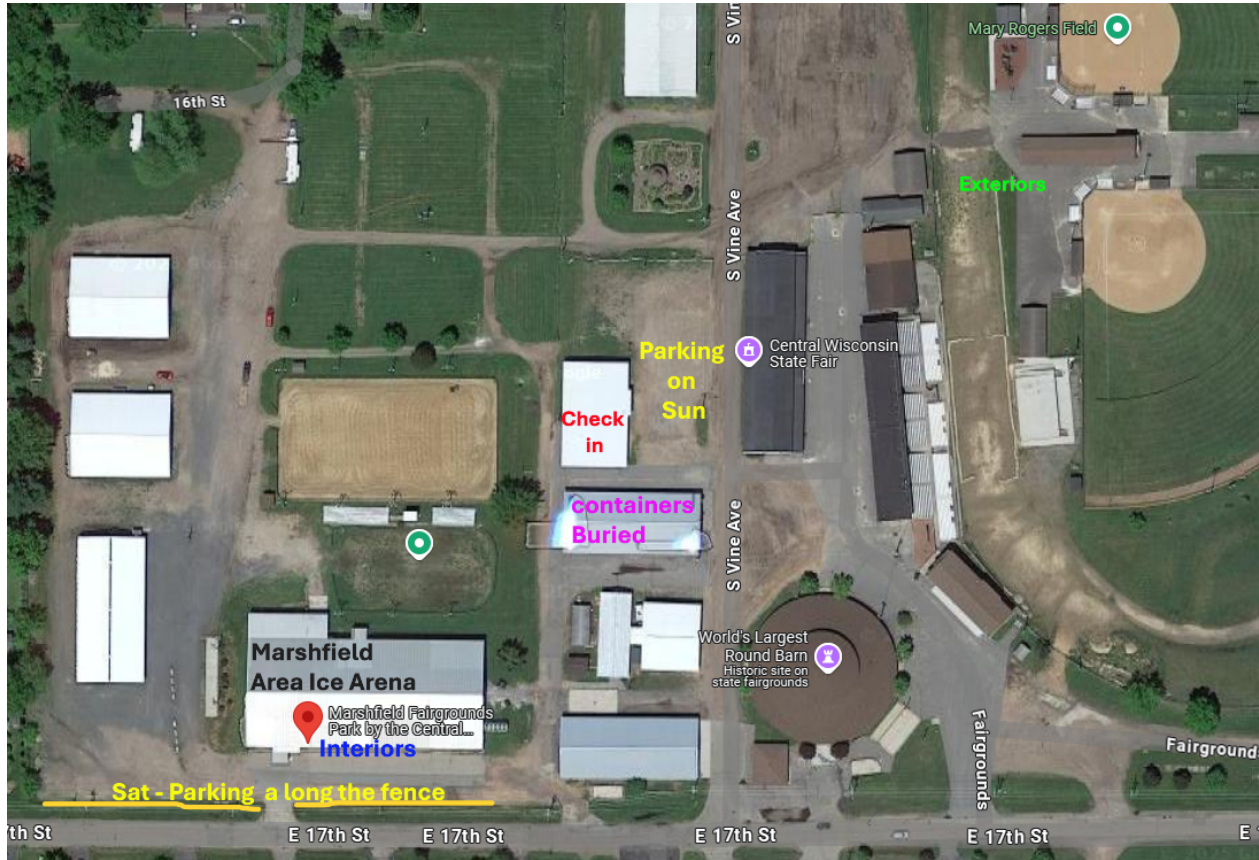

HOST HOTEL INFORMATION

Hotel Marshfield
 2700 S. Central Ave
 Marshfield, WI 54449
 715-387-2700
 2 miles from the fairgrounds

ADDITIONAL HOTEL INFORMATION

Holiday Inn and Suites	750 S. Central Ave., Marshfield, WI	715-486-1500	1 mile from the fairgrounds
Hampton Inn and Suites	400 W. Upham St., Marshfield, WI	715-207-0295	3 miles from the fairgrounds
Baymont By Wyndham	2107 N. Central Ave., Marshfield, WI	715-384-5240	3.3 miles from the fairgrounds

Be sure to verify the dog policy with the hotel of your choice when you make your reservation. Please be a responsible owner and a considerate hotel guest by maintaining a quiet atmosphere and cleaning up after your dog.

ON-SITE RV CAMPING

On-site camping for RVs and Motorhomes is available.
 Contact the Fairgrounds Office at 715-387-1261 to make reservations.

OFF-SITE RV CAMPING

Wood County North Park Campground
 7500 Park Lane
 Arpin, WI 54410
https://parksreservations.woodcountywisc.gov/parks/camping/north_campground/
 Electric Sites: \$26 - water fill & dump at the entrance of park.

DIRECTIONS TO THE TRIAL SITE

From North, South, East: Make your way to US-10 West. Follow US-10 West toward Marshfield, WI. At the roundabout turn right onto S Central Avenue. At the second roundabout continue straight onto Central Ave . Turn Right onto East 17th St. At the stop sign, turn left and then an immediate right onto the continuation of E 17th St. Turn left into the Marshfield Area Ice Arena parking lot and park along the fence.

From the West make your way to US-10 East. Follow US-10 West toward Marshfield, WI. At the roundabout continue straight onto S Central Avenue. At the second roundabout continue straight onto Central Ave . Turn Right onto East 17th St. At the stop sign, turn left and then an immediate right onto the continuation of E 17th St. Turn left into the Marshfield Area Ice Arena parking lot and park along the fence.

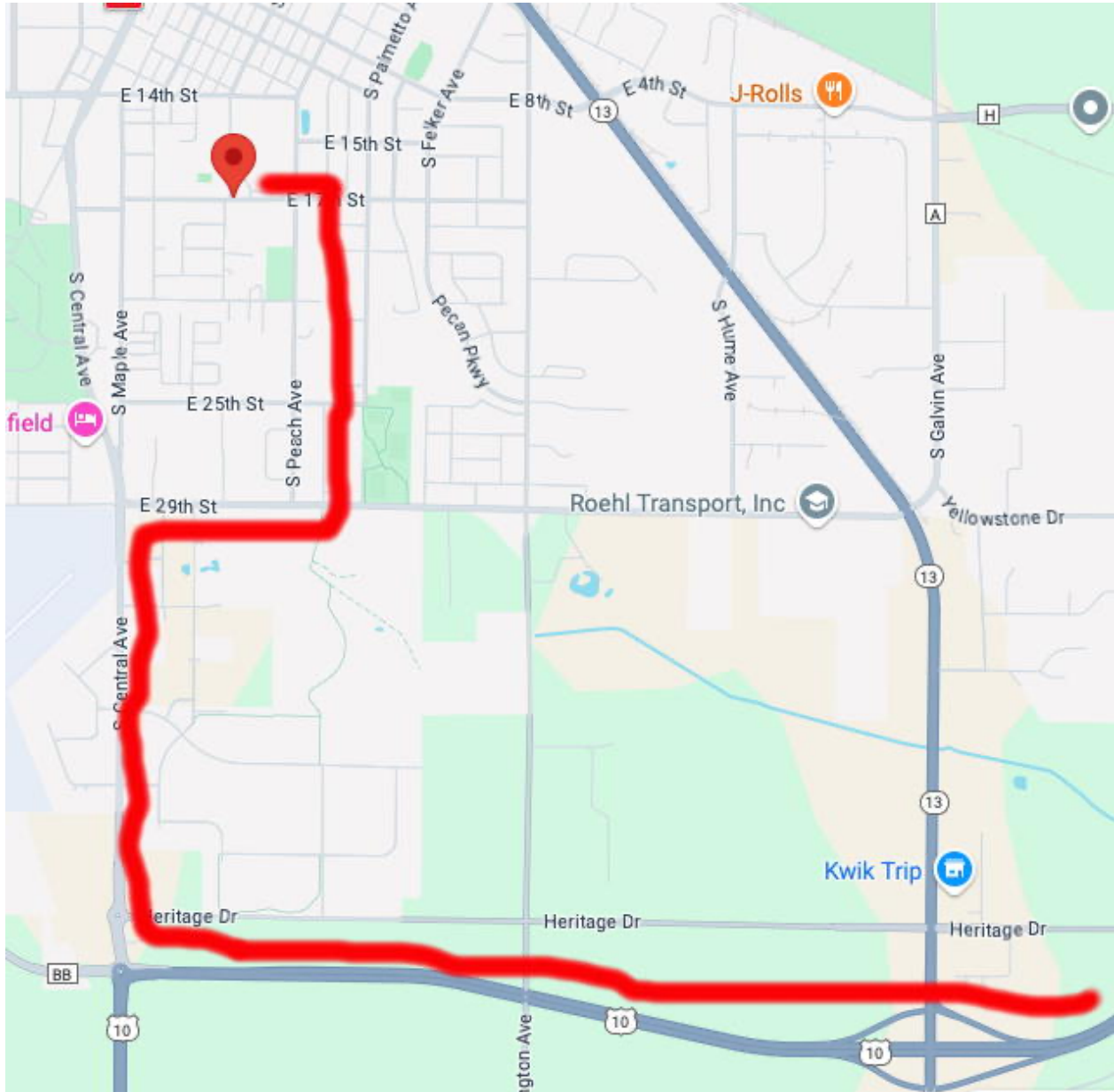

All exhibitors should obtain a copy of the *Regulations for AKC Scent Work* , by downloading them here:
<http://images.akc.org/pdf/rulebooks/RSW001.pdf>



Send completed entries w/payment to:
 Marshfield Area Kennel Club c/o
 Damian Burke
 N3403 Forest Drive
 New London, WI 54961

Saturday, May 3 rd , 2025	Containers	Exteriors	Handler Discrimination
Trial 1	<input type="checkbox"/> Novice A <input type="checkbox"/> Novice B <input type="checkbox"/> Advanced <input type="checkbox"/> Excellent <input type="checkbox"/> Master	<input type="checkbox"/> Novice A <input type="checkbox"/> Novice B <input type="checkbox"/> Advanced <input type="checkbox"/> Excellent <input type="checkbox"/> Master	<input type="checkbox"/> Novice A <input type="checkbox"/> Novice B <input type="checkbox"/> Advanced <input type="checkbox"/> Excellent <input type="checkbox"/> Master
Trial 2	<input type="checkbox"/> Novice A <input type="checkbox"/> Novice B <input type="checkbox"/> Advanced <input type="checkbox"/> Excellent <input type="checkbox"/> Master	<input type="checkbox"/> Novice A <input type="checkbox"/> Novice B <input type="checkbox"/> Advanced <input type="checkbox"/> Excellent <input type="checkbox"/> Master	<input type="checkbox"/> Novice A <input type="checkbox"/> Novice B <input type="checkbox"/> Advanced <input type="checkbox"/> Excellent <input type="checkbox"/> Master
Sunday, May 4 th , 2025	Interiors	Buried	Handler Discrimination
Trial 1	<input type="checkbox"/> Novice A <input type="checkbox"/> Novice B <input type="checkbox"/> Advanced <input type="checkbox"/> Excellent <input type="checkbox"/> Master	<input type="checkbox"/> Novice A <input type="checkbox"/> Novice B <input type="checkbox"/> Advanced <input type="checkbox"/> Excellent <input type="checkbox"/> Master	<input type="checkbox"/> Novice A <input type="checkbox"/> Novice B <input type="checkbox"/> Advanced <input type="checkbox"/> Excellent <input type="checkbox"/> Master
Trial 2	<input type="checkbox"/> Novice A <input type="checkbox"/> Novice B <input type="checkbox"/> Advanced <input type="checkbox"/> Excellent <input type="checkbox"/> Master	<input type="checkbox"/> Novice A <input type="checkbox"/> Novice B <input type="checkbox"/> Advanced <input type="checkbox"/> Excellent <input type="checkbox"/> Master	<input type="checkbox"/> Novice A <input type="checkbox"/> Novice B <input type="checkbox"/> Advanced <input type="checkbox"/> Excellent <input type="checkbox"/> Master

Entry fees: \$25 per class

Make Check / Money Order payable to MAKC

Classes entered: _____ X \$25.00 = _____
--

A \$25.00 collection fee will be added to each returned check.

AKC Registered Name		Registration Number	
		<input type="checkbox"/> AKC/PAL/ILP/CP <input type="checkbox"/> Foreign	
Call Name	Date of Birth	Sex	
Breed	Variety		
Breeder			
Sire			
Dam			
Owner			
Owner's Address			
City	State	Zip	
Telephone	Email		
Handler Name (if different from owner):		Junior Handler # (if applicable):	

Fields marked in blue are REQUIRED. Fields marked in gray must be completed if the information is known.

***Be sure to read the Agreement and sign. No form will be processed without your signature!
 Rules, Regulations, Policies and Guidelines are available on the American Kennel Club Web site, www.akc.org

AGREEMENT

I certify that I am the actual owner of the dog, or that I am the duly authorized agent of the actual owner whose name I have entered. In consideration of the acceptance of this entry, I (we) agree to abide by the rules and regulations of The American Kennel Club in effect at the time of this event, and any additional rules and regulations appearing in the premium list of this event and entry form and any decision made in accord with them. I (we) agree that the club holding this event has the right to refuse this entry for cause which the club shall deem sufficient. I (we) certify and represent that the dog entered is not a hazard to persons or other dogs. In consideration of the acceptance of this entry and of the holding of this event and of the opportunity to have the dog judged and to win prizes, ribbons, or trophies, I (we) agree to hold the AKC, the event-giving club, their members, directors, governors, officers, agents, superintendents or trial secretary and the owner and/or lessor of the premises and any provider of services that are necessary to hold this event and any employees or volunteers of the aforementioned parties, and any AKC approved judge, judging at this event, harmless from any claim for loss or injury which may be alleged to have been caused directly or indirectly to any person or thing by the act of this dog while in or about the event premises or grounds or near any entrance thereto, and I (we) personally assume all responsibility and liability for any such claim; and I (we) further agree to hold the aforementioned parties harmless from any claim of loss, injury or damage to this dog.

Additionally, I (we) hereby assume the sole responsibility for and agree to indemnify, defend and save the aforementioned parties harmless from any and all loss and expense (including legal fees) by reason of the liability imposed by law upon any of the aforementioned parties for damage because of bodily injuries, including death at any time resulting therefrom, sustained by any person or persons, including myself (ourselves), or on account of damage to property, arising out of or in consequence of my (our) participation in this event, however such, injuries death or property damage may be caused, and whether or not the same may have been caused or may be alleged to have been caused by the negligence of the aforementioned parties or any of their employees, agents, or any other person. I (we) agree that the determination of whether the injury is serious shall be made by the event veterinarian and is binding on me (us). I (WE) AGREE THAT ANY CAUSE OF ACTION, CONTROVERSY OR CLAIM ARISING OUT OF OR RELATED TO THE ENTRY, EXHIBITION OR ATTENDANCE AT THE EVENT BETWEEN THE AKC AND THE EVENT-GIVING CLUB (UNLESS OTHERWISE STATED IN THIS PREMIUM LIST) AND MYSELF (OURSELVES) OR AS TO THE CONSTRUCTION, INTERPRETATION AND EFFECT OF THIS AGREEMENT SHALL BE SETTLED BY ARBITRATION PURSUANT TO THE APPLICABLE RULES OF THE AMERICAN ARBITRATION ASSOCIATION. HOWEVER, PRIOR TO ARBITRATION ALL APPLICABLE AKC BYLAWS, RULES, REGULATIONS, AND PROCEDURES MUST FIRST BE FOLLOWED AS SET FORTH IN THE AKC CHARTER AND BYLAWS, RULES, REGULATIONS, PUBLISHED POLICIES AND GUIDELINES.

INSTRUCTIONS

Please check the box for each class you would like to enter. Dog may enter two different levels within each element, at each trial. Dogs entering Advanced, Excellent, or Master must have earned the prerequisite title, as stipulated by the AKC Scent Work Regulations. Dogs may enter either Novice A or Novice B class, but not both in the same element. **Exhibitors must read the Agreement and sign below. No entry form will be processed without your signature.** AKC Scent Work Rules, Regulations, Policies and Guidelines are available on the AKC website: www.AKC.org.

SIGNATURE of owner or his agent duly authorized to make this entry.

SIGN HERE: _____

Phone #: _____

Email: _____

In case of Emergency – Name: _____ **Phone #:** _____